CALL THE TRIBUNE

The Tribune's new telephone numbers are: Business, 206; News, 205. Telephone news to 205.

Coshocton Tribune

AND TIMES-AGE

THE WEATHER

OHIO: Partly cloudy and continued warm Sunday. Fair and warm Monday.

FULL INTERNATIONAL NEWS SERVICE NEWS REPORT

CIRCULATION BOOKS OPEN TO ALL

VOL. XII. NO. 181. SUNDAY MORNING, JUNE 12, 1921. THREE CENTS

SURVEY SHOWS SERIOUS LOSS TO THE FARMS OF MINNESOTA

Fifty to 75 Cents Of Every Dollar Put Into Crops In 1920, Lost

WORK LONGER HOURS

Professors In The State Agricultural School Are Authors Of Report

MINNEAPOLIS, June 11—Farmers of Minnesota operate at a big financial lass. This is brot out in a survey made for the United States Government by Professors G. A. Pond and Andrew Boss of the State School of Agriculture. Tho working an average of 72 hours a week, they lost from 50 to 75 cents of every dollar they put into their 1920 crops. The only crop grown on the 47 farms on which a profit was made was alfalfa. The cost of production of alfalfa was estimated at $11.90, while the sale price was $16. Only four of the 24 farms surveyed grew any alfalfa whatever.

Corn, which represents the greatest crop, produced on all of the 24 farms studied from a total of 1155 acres, is typical. Labor cost $14.99 an acre; seed, 72 cents; twine, 2 cents; threshing, 2 cents; manure, 37 cents; machinery, $2.65; rental, $11.85; the total being $30.62.

The actual value per acre received was $13.30, a loss per acre of $17.32. The cost per bushel was 81 cents, the return per bushel, 35 cents.

Oats that cost 69 cents per bushel to produce returned the farmer 34 cents per bushel. Barley that cost $1.84 per

(Continued on Page Seven)

KENTUCKY WOMAN TAKES CHARGE OF BETHEL'S SINGING

Owing to the cloudy weather conditions Saturday night the attendance at the Bethel Camp meeting at Roscoe was slightly decreased. Rev. J. B. McBride, Pasadena, Calif., had charge of the evening services, which were in progress at the hour of 7:30 o'clock.

Rev. McBride's sermon was of a stirring nature. The Rev. Mr. McBride was assisted by the new singer, Miss Garvey, from Wilmore, Ky. Miss Garvey is taking the place of Prof. C. C. Rinebarger, who is at his home in Wilmore at the bedside of his wife, who is ill. Miss Garvey proved to be an able substitute during Saturday nights services.

Rev. John Paul preached Saturday afternoon on the subject of "Faith." Saturday morning Rev. J. B. McBride talked on "The Second Coming of Christ." Both the morning and afternoon sessions were largely attended.

OLD RIVALS WILL CLASH TODAY AT RED SEA DIAMOND

Two Industrial League baseball teams, the Pottery and the Glass House, will face each other at the Red Sea ball diamond this afternoon. There is no Tri County League game scheduled today at Red Sea.

The proceeds of today's game will be donated to Quay Norman, former Regular catcher, who received a serious injury to his hand in a game at Newcomerstown some time ago.

Bob Wiggins and Elliott will form the Pottery battery today, while Hagans and Quay Norman are scheduled for the Glass House supporters.

MRS. KABER'S ARREST RECALLS THE TIMES OF CASSIE CHADWICK

CLEVELAND, June 11.—They swept and garnished the old jail here to receive its distinguished guests.

Mrs. Kaber is the first woman of note to occupy one of its cells since Mrs. Cassie Chadwick, who victimized bankers in Ohio and Pennsylvania out of hundreds of thousands of dollars, spent the days awaiting her trial in 1904 within its confines.

The women's clubs of Cleveland are today demanding that additional matrons be provided to take care of three unusual prisoners.

FUTURE OF THE BRITISH EMPIRE HINGES ON THE LONDON COUNCIL

Premiers Of Dominions Demand Bigger Share In Imperial Affairs Under Pledge Made During War—Clashing With London Government Not Only Over Japan But On Other Important Issues—Churchill Vainly Attempts A Coup To Centralize Power

BY EUGENE J. YOUNG

In the autumn of 1917, when Great Britain looked forward with much trepidation to what Ludendorff would do the next spring, when the Canadians and the Anzacs were in the positions on the battle line which called for the best fighting qualities, the representatives of the Dominions on the Imperial War Council pointedly asked the London Cabinet what the Dominions were to get out of the war as a consideration for their enormous sacrifices. They drew from the War Council a declaration that an imperial conference should be summoned "as soon as possible after the cessation of hostilities." The Council "placed on record its view" that

"Any such readjustment, while thoroughly preserving all existing powers of self government and complete control of domestic affairs, should be based upon full recognition of the Dominions as autonomous nations of an imperial commonwealth, and of India as an important portion of the same; should recognize the right of the Dominions and India to an adequate voice in foreign policy and in foreign relations, and should provide effective arrangements for continuous consultation in all important matters of common imperial concern, and for such necessary concerted action, founded on consultation, as the several governments may determine."

Premiers of the Dominions have gathered in London for the Imperial Conference of next week, at which they will demand that the "Mother Country" shall make good this program according to their interpretation of it. And the statesmen of the "Mother Country" realize that if they do make good according to the Dominions' ideas the British Empire will be reduced to a mere shell; in fact, an Empire that will be likely

(Continued on Page Nine)

POSTHUMOUS CHILD UNVEILS MEMORIAL FOR HERO FATHER

Catherine Ebbert draped in the silk flag which veiled the memorial tablet.

Catherine Ebbert, three-year-old posthumous child of Capt. Peter W. Ebbert, of Glen Rock, N. J., took part in a touching ceremony recently when she unveiled a memorial tablet containing 94 names of war heroes, including that of her father, who was the first man from Glen Rock killed in the war. She is the first posthumous child in the country to participate in such a ceremony.

CITY CLAIMS TITLE TO LAND FOR WHICH TWO FIRMS LITIGATE

The claim of title to the strip of land east of the Pennsy tracks between Walnut and Elm-sts by either the American Art Works or the Keagy Lear Machine Co., is denied in an answer and cross petition filed by the city in the case of the American Art Works against the Keagy-Lear Co., and the city of Coshocton.

The land in dispute runs parallel with the railroad tracks and 25 feet distant from the tracks. In the city's petition, it is claimed that the ground has been used more than 21 years as a public highway. The petition denies that it has been used without permission of the city.

It is claimed that water, sewer, and gas mains have been maintained under the ground for more than 21 years and that the strip of land has been cared for as a public highway.

In the cross petition it is said that the American Art Works and the Keagy-Lear Co., both claim title to the land and that this fact clouds the title of the city to the land. It is said that the Keagy-Lear Co., claims a private easement on the land but the petition alleges that this claim is unfounded.

The city asks therefore, that the titles of both companies be heard and declared null and void, and that the fee of the highway be vested in the city. It is also asked that both companies be enjoined from using the land, other than as a public highway.

The action was brot about by an attempt on the part of the American Art Works to forcibly close the road to public traffic, with the idea in view of making private use of the ground. The officials of the Keagy-Lear Co., objected to the closing of the outlet most convenient to their company, and tore down the obstructing barriers.

When the Art Works brot suit against the Keagy-Lear Co., it was deemed advisable for the city to enter the suit, in order to protect the city property located under the land in dispute.

Pomerene & Pomerene are representing the Art Works, and City Solicitor Klein has charge of the city's part in the action. C. Homer Durand represents the Keagy-Lear Co.

Wool Is Carred

W. H. Lorenz, of Chili had loaded three cars of wool amounting to 60,000 pounds at West Lafayette Saturday. The cars of wool will be sent east in the near future.

Daughter Named

The daughter born to Mr. and Mrs. Russell Strohacker, Coshocton Route 8, Monday, has been named Mary Eileen.

MRS. JACOB MILLER DIES LATE SATURDAY AT HOME NEAR CHILI

Death due to five months' illness from a complication of diseases claimed the life of Mrs. Jacob Miller, aged 76, at her home in Chili Saturday evening at 9 o'clock.

Mrs. Miller's maiden name was Miss Louise Leindecker. She was born August 9, 1844. She was married to Jacob Miller 59 years ago. To this union 8 children were born and survive: Mrs. W. H. Leavengood, Fresno; J. J. Miller, Charles and Mrs. Emma Styers all resige in Cleveland; Adam Miller and Mrs. Karle Rufnecht live in Dover and William Miller lives at the late home with Harry.

Mrs. Miller was an aunt to George D. Klein, of Coshocton.

Mrs. Miller was affiliated with the Chili M. E. church and was a regular attendant of that body for years. She was a faithful Christian woman who prized highly her religion. She was a good mother and wife.

There are 14 grandchildren and three great-grandchildren.

One sister in Millersburg survives.

The funeral arrangements had not been completed late Saturday night, but is likely that the services will be held Tuesday from the Halifax M. E. church.

FILES SUIT FOR COMMISSION IN PROPERTY DEAL

Albert C. Nichols, Walnut-st, brot suit against Peter Birris, Walnut-st in Justice R. B. McDermott's court Saturday for a breach of real estate contract, alleging that Birris owed him the sum of $120 for his commission due him from the sale of Birris' $6,000 property.

According to an agreement made by Birris and Nichols, the latter was to receive 2 per cent commission for selling the former's property. Birris did not live up to the contract, Nichols alleges and sold the property for himself, thus depriving Nichols from his 2 per cent commission.

C. Homer Durand is the attorney for Nichols.

Church Festival

A festival will be given by the Amity church on Fresno Route 2, Wednesday evening, June 15. Every one is cordially invited.

LABOR GOVERNMENT FOR BRITAIN NEAR, SAYS WORKERS' HEAD

DENVER, Colo. June 11—A labor government in England is near according to J. H. Thomas, head of the British workers and spokesman in parliament for British labor.

Thomas who is here for the convention of A. F. of L. has predicted to labor leaders the collapse of the Lloyd George regime within the next six months and the taking over of the reins by the British labor party, it was learned today.

Thomas has refused to be quoted on the subject. He has stated publicy however that the British labor party needs only four per cent more of the voting population to secure control and that it will obtain this "in a shorter time than any one imagines."

FIERCE FIGHT WILL BE WAGED AGAINST OPEN SHOP ADVANCE

Boycott And Publicity Are Weapons Chosen By The Labor Organizations

NEW PAPERS PLANNED

Closer Amalgamation Of Crafts Advocated By The A. F. of L. Leaders

DENVER, June 11—Publicity and boycott are two weapons to be used by organized labor to war on the open shop according to a program to be submitted to the convention of the American Federation of Labor next week, union leaders announced today.

A string of newspapers will be urged as well as a $250,000 publicity campaign in the newspapers and magazines.

A nation wide boycott on all except union made goods is planned under the direction of the union label trades department of the federation.

Labor's purchasing power amounts to $4,000,000,000 a year, according to J. H. Manning, and to use this against the open shop employers will strike the most tremendous blow labor has ever administered in its war against the interests, Manning declared today.

All departments in the federation have plans for a closer amalgamation of crafts in each industry to enable them to operate, in effect as "one big union."

Altho the metal trades department turned down a resolution of the International Association of Machinists for one compact union in the metal trades following charges that the "one big union" advocated by the "reds" was intended, the department adopted another resolution which is similar in providing for a conference to be held within the next two months to draft a program for a closer amalgamation of the metal trades for united action on wage reductions and other matters affecting the whole industry.

SMALL FIRE CALLS DEPARTMENT TRUCKS

Both fire department trucks answered the fire call at the home of Peter Birris, 648 Walnut-st Saturday evening at 4:30 o'clock. The laddies extinguished a small blaze. Slight damage was done to the wood work surrounding one of the windows in the front room which was set on fire by one of the children, who lighted a match which latter came in contact with the window blind and curtain.

This was the second time Saturday that the fire laddies were called out.

VAST THRONG PAYS FINAL TRIBUTE TO COL. F. W. GALBRAITH

Body Lies In State And Distinguished Visitors Take Part In Sad Ceremony

CINCINNATI, Ohio, June 11—Thousands of men, women and children filed thru the rotunda of music hall today, where all that was mortal of Col. Frederick W. Galbraith lay in state. For four hours the body will lie in state, at two o'clock services will be held in the auditorium of music hall, at which his old comrade and regimentl chaplain, Rev. John F. Herget will deliver the funeral oration.

The music will be furnished by the choir of Calvary Episcopal church, of which Col. Galbraith was a member.

Five minute orations will be made by Assistant Secretary of the Naval Theodore Roosevelt, Victor Heinz who served on Co. Galbraith's staff in France and by Marcel Knech, French high commissioner in New York.

Six non-commissioned officers of the old one hundred and forty-seventh infantry, Colonel Galbraith's command will bear the coffin of their dead leader, while the honorary pall bearers will be John H. Dykerson, Jack Night Taylor Goshorn, Clifford Miller, Albert Schell and Walter Miller.

Governor Davis of Ohio will be present with Adjutant General Florence and other state dignitaries, including the members of the supreme court of Ohio.

Assistant Secretary of the Navy Theodore Roosevelt will be present as the representative of the federal government.

Captain DeLavergne, Air attache of the French embassy will be present as the official representative of ambassador Jusserand and the French government.

Marcel Knech, French high commissioner, will head a delegation of the French war veterans.

The procession marching with furled colors and muffled drums, will leave music hall at 3 o'clock, following the parade thru the downtown streets, the body will be taken to Spring Grove cemetery, where a brief service will be held before the body is placed in a vault.

FARM BUREAUS OF THREE COUNTIES TO ASSEMBLE IN BALTIC

A "get together meeting" of the tri-county farm bureaus, Holmes, Tuscarawas and Coshocton, will be held at Baltic Monday afternoon at the school house at 1:30 o'clock. A turn out of 200 tri-county farm bureau members is expected at this meeting.

The three county farm agents, T. A. Wheeler, Holmes; George Boltz, Tuscarawas and G. C. Musgrove, Coshocton will be present and deliver the addresses of the day's meet.

The purpose of the meeting is to get the tri county farm bureaus more closely related. The meeting is strictly for business. Discussions relative to farm work will be the important topic handled. Business matters such as the pooling of wool, shipment of livestock, etc., will be discussed at the meet.

Sinn Fein Lose At Polls

LONDON, June 11 — Returns in the Ulster senatorial election today show that with the exception of three unionist labor nominees, the senators elected to the northern parliament are Orangemen.

Sinn Fein and nationalist candidates were ignored by the electorate.

Twins Are Born

Twins, a boy and girl were born to Mr. and Mrs. Joseph Sibert at their home, three miles west of Roscoe Friday evening. The mother and babes are getting along nicely.

HOW I EARNED MY FIRST DOLLAR

Reminiscences Of Youth And Its Ambitions, Related By Citizens Of Coshocton.

After two weeks of work Chief of Police John R. Mapel received the first dollar he ever earned.

It was near his home between Linton and Birds Run on the Twelve Mile Run. A man by the name of Sangster bought a piece of land there. While watching him clear the land one day Mr. Sangster told John that he would give him a dollar if he would cut a bunch of little willow saplins that grew along the creek on his land. Mapel was just 10 years old at that time, and a dollar meant a good bit to him. He gladly accepted the man's offer and went home and had his father sharpen a small hand axe for him. He used the axe on the wiry little willows for two weeks, every day, from early in the morning until late at night. At the end of that time, the small trees were neatly cut off near the ground, and he collected the first dollar that he ever earned.

Chief Mapel said that in the fall he gathered chestnuts selling a half a bushel for one dollar. With that dollar he said he bot his first hat. Before that his mother had always made caps for him.

EARLY RETURN TO PROSPERITY IS NOT INDICATED SAYS HEAD OF STATISTICS COM. OF C. OF C.

Slow And Gradual Improvement May Be Shown After Harvesting Of Crops This Fall, Says Report—Returning Prosperity Depends Upon The Recovery Of Europe—Accumulated Surplus Is Blamed For Stagnation In Business

WASHINGTON, June 11—There is no immediate return to prosperity in sight, according to the semi-annual report of business and crop conditions by Archer Wall Douglas, chairman of the committee on statistics of the Chamber of Commerce of the United States published today.

While business will be quiet during the summer there may be slow and gradual improvement upon the termination of the harvests next fall, Douglas states.

There is a growing realization of the fact, says Douglas, that returning prosperity in this country depends upon the recovery of Europe, since she is and will be for a long time to come, the best market for our surplus, for that surplus which we have accumulated and still have on hand in every phase of industry.

Meanwhile the slow progress of business finds its chief stimulus in accumulation of stocks of American commodities and that demand for replacement and repairs which in itself produces the principal volume of our domestic commerce. There is still money to be spent where bargain prices are in evidence, showing that purchasing power is still high, despite many untoward conditions.

Further evidence of business depression was shown today when the department of commerce announced that exports and imports for May showed material declines over those of the preceding month of April.

NEW CHAIRMAN OF G. O. P. COMMITTEE

John T. Adams.

John T. Adams of Iowa has been officially elected chairman of the national Republican committee, to succeed Will H. Hays, who is now a member of President Hardnig's cabinet. Adams had been vice chairman of the committee.

FIVE ADDITIONAL INDICTMENTS ARE EXPECTED IN THE KABER CASE SOON

CLEVELAND, June 11—Five additional murder indictments are expected to be voted by the Cuyahoga-co grand jury early next week in the Kaber murder case. Included in this list are two women, both under arrest and three men, one of the men being the "man with a cap," named by Kaber as his murderer. A second is believed to have been his assistant while the third is said to have acted as the press agent. Two of the men are under arrest, the second having been nabbed today.

Mrs. Mary Brickel, aged mother of the principal defendant, failing to secure bond, was released by the court into the custody of Detective Inspector Charles Stedline. It is said that she will be kept at the detective's home. Fears for her life were felt if she should be kept longer within the prison.

AUTO RUNS DOWN BICYCLE RIDER

Samuel Rodgers, 621 south Seventh-st, was painfully altho not seriously injured Saturday afternoon, when he was struck by an automobile driven by Harry Richard, of north Eighth-st.

Rogers was riding east on Walnut-st between Seventh and South Lawn on a bicycle. In order to avoid a collision with another bike rider he went to the left hand side of the street, where he was struck by Richard in his car.

The front wheel of the bicycle was completely demolished. Rogers was slightly stunned. He was taken to his home by Richard in the car. The only damage resulting to the car was a dent in the front fender.

Sims Will Stick

WASHINGTON, June 11—Unofficial view is that Sims will not be dismissed for his "jackass" speech in London. In view of his distinguished services to the navy, it is believed that he will be permitted to escape with a reprimand, and permitted to retire when he reaches the retirement age of 64, fifteen months away.

PUBLIC BANQUET FOR CITIZENS OF WHOLE TOWNSHIP

The residents of Lafayette-tp will hold a banquet at the home of Russell Bluck, in Lafayette-tp Thursday evening June 16 at 7:30 o'clock. Cake and ice-cream will be served. County agent, G. C. Musgrove will be present and give a general talk. His discussion will include soils, livestock, Boys' and Girls' Club committees, poultry, home economics and crops committee.

ARONHALT RESIGNS FROM FAIR BOARD

Clarence Aronhalt, a member of the Coshocton-co Agricultural Board handed in his resignation as a member of that board at a meeting of the board Saturday at W. B. Miller's office in the Buckeye feed store on South Lawn-av.

Aronhalt's resignation was accepted by the board. E. C. Croy, of Washington-tp, was elected by the board to fill Mr. Aronhalt's vacancy. Mr. Croy was defeated as a candidate in the January election, but he was next highest man.

Aside from the regular routine of business of the board, it was decided to hold a big picnic on Thursday August 4 at the Mathew McConnell farm in Bethlehem-tp. The members of the Coshocton-co Agricultural Society, the Coshocton-co fair board and families are eligible to attend this one day's outing.

The board will construct new toilets at the fair grounds, near the grandstand. Better drainage will be arranged from these toilets.

No other decisions were made at the meeting and the board adjourned. A good representation of the board was present Saturday.

ONLY ASBESTOS WOULD HOLD JOE'S THOTS IN WRITING ABOUT SIMS

WASHINGTON, June 11.—Josephus Daniels erstwhile Secretary of the Navy, whose difficulties with Admiral Sims made naval history during the late Wilson administration wa asked by the International News Service to express an opinion on the latest escapade of the admiral in London.

Today this message was received from former Secretary Daniels at home in Raleigh, N. C.

"I have no asbestos handy. I would not express myself on anything else.

(signed) Josephus Daniels"

NEWSPAPER ARCHIVE®

THE COSHOCTON TRIBUNE and TIMES-AGE
Entered as second class mail matter at the postoffice at Coshocton, Ohio, under the Act of March 3, 1879.
Published each evening and Sunday morning by The Tribune Company.
RATES OF SUBSCRIPTION

One Week (carrier)	$ .15	Nine Weeks	$1.00
One Week	.15	Six Months	2.50
Four Weeks	.50	One Year	4.50

The Peptimist

THE respective philosophies of pessimism and optimism always have had and, presumably, always will have their followers. It is related by a correspondent of The Wall Street Journal that these two ancient worthies, Pessimist and Optimist, met one day and engaged in a hand-to-hand, mouth-to-mouth discussion of their respective beliefs.

"Everything that is isn't," said Pessimist. "Nothing can be set to rights." Optimist replied: "You are wrong, friend; everything that isn't is. From nothing everything was created. For everything wrong there is a remedy."

Then Pessimist challenged him: "Come, let us take the open road together; we will see what we shall see." They had hardly started before they were overtaken by a stranger. His face had no trace of bitterness. Pessimist felt indifferent toward him. He was very silent; no inviting smile illumined his countenance. Optimist felt no attraction toward him. But he seemed civil enough, so they invited him to join them in their philosophic walk.

The three were only an hour or so on the road when they came upon a car, stalled in a ditch. "That fellow will never get that car out of that ditch in this forsaken place," said Pessimist. "Oh," replied Optimist, "he will get clear all right. Some farmer, with a team will be along by and by." They turned to their new companion for his opinion, but in the same moment they saw him get down under the car.

They watched him for some minutes. Soon he rose, covered with the dirt of the road. He said to the owner of the car: "Friend, if you will get in and take the wheel I'll shove from behind and I think you'll pull out all right." In a few seconds the car started off. The willing stranger began to dust off his clothes with his palms. Then it occurred to the two philosophers to ask his name, for hitherto they were unaware of his cognomen.

"Friends, my name is Peptimist. I am by occupation a doer, not a talker. What is not, I cause to be. What is wrong I right. My tools are thot and action."

Disarmament's Enemies

THERE is suspicion in Washington among the friends of the Borah disarmament resolution that powerful business interests are obstructing the movement. The "steel interests" are named, but no evidence of their opposition has developed, so far as known, except an alleged letter said to have been written by a steel man urging defeat of the resolution.

Such flimsy proof cannot seriously be offered or accepted. Yet the absence of tangible evidence does not of itself absolve the steel interests. If for selfish considerations the steel interests are fighting this movement, it is patent they would not fight it openly. Their opposition would be most circumspect, not to say secretive. The partridges of Government favor are not hunted with brass bands.

There is evidence in plenty, however, of opposition to disarmament at Washington, tho such evidence is inferential. The experience of the Borah resolution in the Senate, for example, where it was held up until its author and supporters agreed to the increase over the navy appropriation by the House, whereupon the resolution was attached to the amended appropriation bill and happily passed. But since then the House has adopted a new attitude toward the resolution—an attitude that promises to draw all its teeth under the pretense of broadening and strengthening it.

Quite apart from the dark forces, real or imaginary, that are opposed to disarmament, the official influence arrayed against it is sufficiently powerful, probably, to encompass its defeat. Both President Harding and Secretary of the Navy Denby are recognized as "big navy" men, who believe that the best way to accomplish disarmament is to build an American navy so big that we can browbeat other nations into whatever disarmament program we may later propose. The folly of such a policy is too obvious to require elucidation, but even if it were sound theoretically it is impracticable.

It is impracticable because of the cost. The pepole of the United States cannot afford to spend a half-billion dollars on naval construction this year, or for many a year to come. Such expenditure could be justified only by the menace of a hostile nation. No such menace exists. Our nation, like other nations, is terribly in debt. We must commence to reduce that debt, by payments within our means. Relief from taxation is imperative. It is not only the man in the street that must have relief. Business must have relief. Taxation has already bled American business white. If American industry is to regain its health taxes must be reduced. There is no other road to recovery. The only way to reduce taxes is to reduce appropriations.

New York Day-By-Day

By O. O. McINTYRE

NEW YORK, June 11—Thoughts while strolling around New York. The witchery of a foggy morning! Dull motor lights. Hazy sky lines. Shadow like crowds. The mysterious woof and warp of romance. And then the sun breaks through. Crying Mary still at her beginning. A waiter of the tear ducts enables her to weep at will. Delmonico's is getting a shine blast polish.

That wobbly fellow is a monument to Broadway's folly. Married a flower girl at Maxim's hasn't been seen since. Where in the world do they get it? A Neapolitan harpist twanging on an elevated station platform—spinning an aura of romance over the crass realities of life.

A row of cheap pool halls. Empty leers. Coarse jaws. Sharp [illegible] hard eyes. No place for a country bumpkin. Book stalls filled with [illegible] town stories. A flood of them. Booth Tarkington wrote the best one years ago in "The Conquest of Canaan." Wonder what ever became of the gentle decked street cars.

A matinee idol and his valet. I've always wanted one. Just to refer to as "my valet." Kind careless like. Like [illegible] King of Tin Pan Alley. After [illegible] to music. [illegible] Wonder what [illegible] would build to jazz and [illegible] purple of [illegible] And the moon. [illegible] Dove.

Mrs. Fiske hasn't scrubbed her [illegible] of Shakespare lately. A [illegible] built by a manufacturer of Turkish cigarettes. Peg [illegible] little motor boats. And [illegible] of copper. Side street [illegible] West Indian [illegible] does. [illegible] in a window [illegible]

[illegible] the fagot-fires of memory. [illegible] present and a purple past. Whenever I get a whiff of the ocean [illegible] cigarette I'd like to have Mr. Freud explain. But perhaps it is something terrible. Psychoanalysis is an awful thing. The lurching, lumbering buses. Nearly all New York's courting is done atop them. Night tennis courts. Picnic parties on the steps of Grant's Tomb. I'll walk over to Broadway now and take a subway home.

[illegible] monocled dandy in a tight [illegible] wearing a freshly plucked [illegible]. As he picked his way gingerly across the avenue from the steps of his club, a beetle browed taxi driver nearly ran him down but veered off and shot on his way outward. The dandy spat in the direction of the retreating car and shouted: "There! I hope you skid!"

Imagination demands symbols. Stories shackled the ancient faith and so away down in Hester Street in the midrift of a foreign population society debutantes are picking their way to visit tenement homes and tell children stories that will make them good Americans. The movement is one that was at first resented by parents because they supposed it was some sort of a religious proselyting but when they understood they welcomed it. And even the fathers and mothers group about the story tellers and listen with interest.

My friend Lew Cody, who wrecks hearts in film land, is really a blushing modest young man in real life. The other afternoon I walked with him along Broadway. A young girl came up and asked if he wasn't Mr. Cody. She wanted an autographed photo. And Cody was so excited and nervous that he took out his fountain pen and tried to light it while talking to her. And yet the press agent once heralded him as a "he-vampire."

The American Silk Industry.

The first silk weaving was introduced into Connecticut in 1737. The first silk mill was erected on this continent by old Horatio Hank in 1810.

WALT MASON

There's no good in roosting like owls on a limb, there's more sense in boosting with ardor and vim. There's no good in viewing all things with dismay, far better be hewing some city every day. There always are knockers enough in a town; the grouchy old talkers run everything down, they kick if we're growing, they kick if we're not, wet blankets they're throwing till everyone's hot. Unpopular geezers, whene'er they appear, these old Ebenezers who knock by the year. They're whiskered and frowsy, they're not up to date, they always are drowsy save when they orate, save when they are kicking because of some tax, and wearily picking the burs from their backs. The cusom of knocking, if given fair play, is thoroughly shocking, it makes men decay. The habit of looking all chipper and bright, instead of gadzooking and cussing all night, will make you a winner, whatever your trade, oh, tanner and tinner and man with a spade! There's no good in cawing and croaking like crows, and dismally drawing blue prints of your woes; far better be singing some madrigal dope, and cheerily springing a package of hope.

Critical Month for Uncle Ez.

March is recognized as a rather trying month—a dangerous month because weather conditions tempt people to certain indiscretions. The philosophic old darkey realized this when he observed: "Ah notice dat when Ah lib frough de month o' March, Ah mos' always lib frouch de whole yeah."

Meant

A woman's head was put on the dollar because money talks.—Greenville (S. C.) Piedmont.

ABE MARTIN

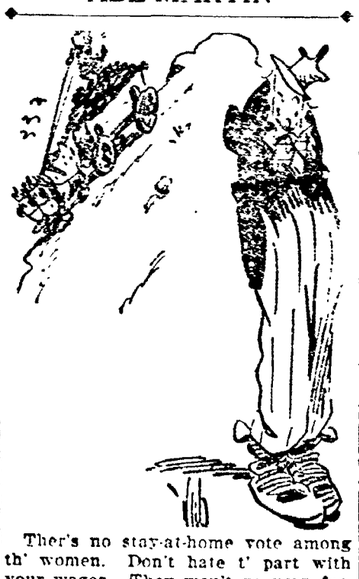

Ther's no stay-at-home vote among th' women. Don't hate t' part with your wages. They won't go very far.

CLEVELAND SIX
$1295

A Real Reduction on a Wonderful Car

September 1920 **$1645** with cord tires

June 1921 **$1295** with cord tires

Sets Itself Apart From Competition

The Cleveland Six names its new price.

This new price is $1295, and there is no other light six, and no four, that compares with it in value at anything like its price.

The Cleveland Six has made good in such a big way because it is so good. Owners in every part of America know how good it is.

Alive with power, easy to drive, and built for durability, the Cleveland rides rough roads like cars weighing twice as much.

Cleveland owners report average tire mileage on the big cord tires of 12,000 to 15,000 miles, and gasoline mileage of 18 to 23 miles per gallon. In cost of operation and maintenance the Cleveland is genuinely economical.

Its economy is quite as attractive as its new record-breaking low price.

Be Sure to See the Cleveland Before Buying

Touring Car (Five Passengers) $1295
Sedan (Five Passengers) . . . $2295
Roadster (Three Passengers) $1295
Coupe (Four Passengers) . . $2195

Prices f. o. b. Cleveland

Four-Inch Cord Tires Standard Equipment

W. M. Knoff & Son

319 SOUTH SEVENTH ST. —— PHONE 495.

CLEVELAND AUTOMOBILE COMPANY CLEVELAND OHIO

NOTICE POCAHONTAS!

All members are urged to be present Sunday afternoon at 2 P. M. at Red Men's Hall to attend **Memorial Services** to be held at Oak Ridge Cemetery.

BY ORDER OF POCAHONTAS.

J. W. CASSINGHAM, President.
GEO. W. CASSINGHAM Vice President.
C. H. MAGRUDER, Cashier.

THE ROAD TO WEALTH

is closed to no Man or Woman! The fact so few reach it is, they never REALLY TRY.

—Begin this week to deposit at Our Savings Department, and don't let a week go by without depositing a little, if only a dollar. This is the road to Wealth, and it's WIDE OPEN for YOU.

4% Interest Allowed

The Commercial National Bank

Our Capital and Surplus—$250,000.00.

C. R. SPECKMAN, Assistant Cashier.
RUDOLPH EHRICH, Assistant Cashier.
WALTER J. BIEBER, Teller.

FARMS

WHAT HAVE YOU TO SELL?
FREE ADVERTISING OF ANY
FARM LANDS YOU HAVE FOR SALE

—I am issuing a new catalog for July 1st, of all FARM LANDS listed with me and if you have not already listed, do so at once.

—This service is free—you get all your farm brings less a small commission. List now!

—Take advantage of this free advertising.

C. F. CLARK

"The Man Who Is Doing The Real Estate Business"

Ricketts Bldg. Coshocton, Ohio.

NEWSPAPERARCHIVE® NEWSPAPERARCHIVE®

MISS CHARLOTTE MYSER BECOMES JUNE BRIDE OF MR. CLAUDE M'CULLOUGH SATURDAY MORNING IN PRETTY CEREMONY ON LAWN OF MYSER HOME

One of the loviest events of the summer season was the wedding of Miss Charlotte Myser and William Claude McCullough, which was solemnized on the pretty lawn at the home of the bride's parents, Mr. and Mrs. Willard Myser, 738 Cambridge-st, Saturday morning, at 10:30 o'clock.

The Rev. I. M. McVey, pastor of the Methodist Protestant church officiated, in the presence of the immediate families, relatives of the bridal couple and a few friends.

Miss Myser was a most charming June bride in her dainty frock of white organdie and fetching hat to match. She wore a large corsage of bride's roses.

Preceding the ceremony, a program of wedding music was given on the victrola. Six bridesmaids, Miss Hulda Beutenmiller, Miss Ruth Adams, Miss Leona Burrell, Miss Marie Schaich, Miss Clara Howe and Miss Maybelle Powelson, fascinating in their dresses of pink and white organdie with hats to correspond, carrying garlands entwined with pink rambler roses, led the bridal procession to the strains of Lohengrin's wedding march. Little Rosemary Norris carried the ring in a pink rosebud, followed by the bridal pair. A huge bower of greenery, ferns, palms, rambler roses and honeysuckles was erected beneath a large maple tree, where the service was performed.

Miss Myser is an unusually pretty and attractive young woman, and her wholesome nature and refreshing personality have made her a favorite among her friends. She was graduated from the Coshocton high school with the class of 1918 and later attended the Meredith business college at Zanesville. For the past two and a half years she has been engaged as bookkeeper for the Ohio service Co.

Mr. McCullough is the youngest son of Mr. and Mrs. W. W. McCullough and is associated with his uncle in the David Davis Coal Co. at Conesville. He enlisted in the U. S. Navy in 1917 and served overseas 15 months at a naval base hospital, during the World war. He was also stationed aboard the U. S. transport Leviathan, making 7 round trips in the 2 and 1-2 years in service.

Following the wedding, a delicious 2 course wedding breakfast was served on the lawn. Bowls of roses, nasturtiums and various garden flowers were used at the tables, adding a bright touch of color.

Places were laid for: Mr. and Mrs. Claude McCullough, Mr. and Mrs. W. W. McCullough, Mr. and Mrs. Willard Myser, Mr. and Mrs. David Davis, Mr. and Mrs. John Heck, Mr. and Mrs. Robert Miller, Mr. and Mrs. James McDonald, Mr. and Mrs. Joseph Myser, Mr. and Mrs. Ralph Wheeler, Mr. and Mrs. Clifford Myser, Mr. and Mrs. F. D. McCullough, of Cleveland, Mr. and Mrs. Don Myser, of Canton, Mr. and Mrs. Fred Myser, of Akron, Mr. and Mrs. Guy Chaney, the Rev. and Mrs. I. N. McVey, Mr. and Mrs. Lawson Everhart, Mr. and Mrs. Benjamin Gerber, of Newark, Mrs. Alex McCullough, Mrs. Rachel Moore, Mrs. Bertha Goody, Newcomerstown, Mrs. F. H. Bates, Mrs. George Bossom, Mrs. A. Stone, Mrs. Harry Beach, Mrs. H. D. Beach, Mrs. Sarah Moore, Mrs. Gleason Adams, Mrs. Joseph Norris, Mrs. Sweeney, Mrs. Alleshouse, Mrs. E. Powelson, the Misses: Edith Cutshall, of Canton, Mearle Campbell, Fern Shaw, Marie Schaich, Maybelle Powelson, Clara Howe, Leona Burrell, Ruth Adams, Violet Williams, May Bossom, Hulda Beutenmiller, Ada Neldon, Fanny Heck, Nelle Myser, of Canton, Frances Everhart, Adelaide Williams, Gladys Howe, Irene Myser, Marno Hay and the Messrs. Charles Selis, Robert Davis, Lorin Everhart, Homer Myser, Levi Everhart and David Davis, Jr.

For her going away costume, the bride wore a trim dark blue tailored suit becoming and small blue hat.

The happy couple left Saturday noon for a short trip and will be at home to their friends on Orange-st upon their return to this city.

Mr. and Mrs. Don Myser and small son, Junior, of Canton, are visiting at the home of the former's parents, Mr. and Mrs. Willard Myser, 738 Cambridge-st.

Don't fail to see the new Camp ukulele. Carrie B. Glass.

Miss Antoinette Brendel, who has been attending Highland Hall at Hollidaysburg, Pa., was one of 10 girls to appear in a Maypole Dance, in the college pageant, given on the campus at the school. The Hollidaysburg paper carried a glowing account of the performance, pronouncing it to be one of the most spectacular affairs of the kind ever seen in the history of the school.

Mr. and Mrs. W. H. Evans and Mrs. Frank C. Graham of Cooperdale motored to Coshocton Saturday evening on business.

We always have in stock a complete line of Corona typewriters. Carrie B. Glass.

Mrs. Louis Brendel has returned to her home, 221 north Sixth-st, after visiting her son, Harry Brendel, at Annapolis Naval Academy, Annapolis, Md., and seeing him embark for a several weeks' voyage to the Azores, Christina, Norway, Lisbon, Portugal and Gibraltar.

We do not guess what Lenses your eyes need. We know. Thirty-five years' experience in Coshocton in fitting and adjusting Glasses.

Women's Ready-to-Wear Event

"The Store Where Everybody Shops"

June Sale, Beginning Monday, Clear Away Sale All Suits, Coats & Silk-Wool and Serge Dresses

Avail yourself of the wonderful opportunity to select just the garment you desire at these "June" Clearance prices. We will soon begin the alterations in our ready-to-wear department and we must sell Suits, Coats and Silk and Wool Dresses.

The Suits

While the stock is somewhat limited, yet a very good selection is assured. Some of the season's highest grade garments await you at a still lesser price.

—The styles and materials will be found to be of course the best and with the assurity of a perfect fit, we ask you to come early.

—These Suits as well as all the other garments in this sale are our regular garments and not garments bought for sale purposes. Thus you are assured of highest grade tailoring and workmanship thruout.

$19.75 Suits	**$13.15**	$49.75 Suits	**$33.15**
$25.00 Suits	**$16.15**	$55.00 Suits	**$36.65**
$29.75 Suits	**$19.75**	$59.75 Suits	**$39.75**
$35.00 Suits	**$23.25**	$65.00 Suits	**$43.25**
$45.00 Suits	**$29.75**	$75.00 Suits	**$49.75**

All Suits Are Mostly Navy Blue.

Buy Coats Now

—A Coat is an almost indispensible garment to any woman's wardrobe. If you do any motoring in the cool of the evening—or anticipate a trip to the mountains or sea shore—or particularly for the "June Bride", these Coats will fill a long-felt want, being light in color, light in weight, they are just the garment one needs.

—The prices for Coats like these will be a great inducement for you to own one. However you must see them, try them on to really catch the effectiveness.

Here Are The Prices—Look Them Over Carefully

Every one means just what it says, a Bon-a-fide reduction on Coats of real class and merit.

$19.75 Coats Are	**$12.95**	$45.00 Coats Are	**$29.50**
$25.00 Coats Are	**$15.95**	$49.75 Coats Are	**$32.95**
$29.75 Coats Are	**$19.75**	$55.00 Coats Are	**$36.45**
$35.00 Coats Are	**$23.25**	$65.00 Coats Are	**$42.95**
$39.75 Coats Are	**$26.50**	$75.00 Coats Are	**$48.95**

Silk-Wool and Serge Dresses

A real honest-to-goodness opportunity to buy Silk and Wool Dresses from the best selected stock to be found in the city at prices a little beyond the raw material.

—The materials are—Georgette, Crepe de Chine, Taffeta, Kitten's Ear Satin, Messaline and some wonderful combinations. The styles are the season's choicest and are right up to the minute.

—You make your own selection from the entire stock—every Dress goes. Also every Serge and Wool Dress included in this sale.

—Come early and get one of these beautiful Dresses at the following low prices:

All $19.75 Dresses	**$14.75**	All $45.00 Dresses	**$34.50**
All $25.00 Dresses	**$18.75**	All $49.75 Dresses	**$37.30**
All $27.50 Dresses	**$20.65**	All $55.00 Dresses	**$41.25**
All $35.00 Dresses	**$26.25**	All $65.00 Dresses	**$48.75**

All $75.00 Dresses **$51.25**

—Sale begins Monday, June 13, 9 A. M. Every garment marked in plain figures—make your own selection. Be here first and secure the garment of your choice.

THE McKEOWN-SETTLE CO.

"This Store Stands For Truth In Advertising"

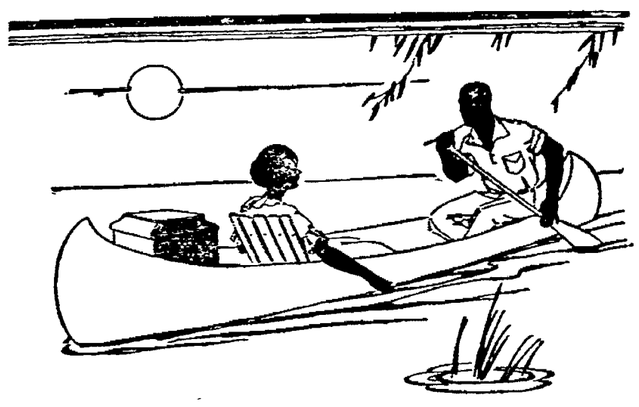

When three's *not* a crowd

Whenever you have a Columbia Vacation Model Grafonola along! That's the answer.

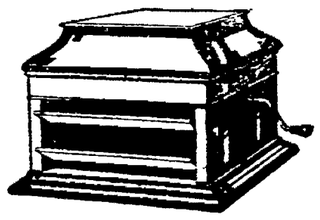

There are three of these vacation models, all of which have ample tone volume for dancing. Come in. See them. Hear them.

ABOVE MODEL—$45

Bert W. Klein

"The Reliable Jeweler"

COLUMBIA GRAFONOLAS & RECORDS.

Mrs. R. M. Love, 424 south Fourth-st, Miss Mattie Hack, 364 south Third-st, Miss Frances Donohew, 209 south Fourth-st, Mrs. Margaret Watts and J. P. Forbes, 623 Main-st, have returned to their homes after a week's motor trip to Gettysburg, and other points in Pennsylvania.

On your vacation take a Corona typewriter. Carrie B. Glass, agent.

Miss Gloria Glover, daughter of the Rev. J. Clark Glover, of Rochester, N. Y., arrived Saturday for a three days' visit with her aunt, Mrs. William T. Knight, 394 North Ninth-st, and other relatives. Miss Glover was graduated from the Ithaca School of Music at Ithaca, N. Y., and is enroute to Musogee, Okla., where she, together with a college friend, expects to open a vocal school.

Realizes He's an Ass.

Many a man enters the stock marke as a bull and comes out bare.—Boston Transcript.

—Hot Weather's here.

—Keep Kool.

—Eliminate wash day.

—Send it to the Laundry—your week's wash.

Eureka Laundry Co.

Y. W. C. A. NEWS

By MISS MARNO HAY

Everything is in readiness for the garden party to be given Monday evening, on the lawn of the Coshocton Glove company. As you already know, Mrs. Harrie Chamberlain, of Cincinnati will be with us at this time and I am sure will have a bit of interesting information to tell us. Miss Grace I. Carr will also speak on Grace Dodge Day and an informal program of music will be given by a group of the girls. And most of all, this pleasantly informal gathering is open to everyone, whether a member of the Young Woman's Christian Association or not and we are expecting a splendid attendance. This means YOU. Should the weather man refuse to be kind to us, the affair will be given in the recreation rooms at the Glove company. Just remember the hour, from 7 until 8:30 o'clock. Last but not least, the girls will serve light refreshments.

We are proud to publish the following list of girls from the High School Reserves who will attend the Denison Conference at Granville: Helen Page, Margaret Huff, Anna Gosser, Hazel Hershman and Mary Louise Renner.

Every member of the association will want to know just who our delegates to the Oxford conference will be so we are pleased to announce the following girls will attend: Stella Brown, Grace I. Carr, chairman of the Industrial Committee, Luella Boise, Vernice Chubb, Gayle Cox, Imogene Dawson, Emma Eckert, Gertrude Elder, Helen Foot, Delora Fowler, Carrie Glass, Mae Case, Winifred Gross, Elizabeth Lee, Ethel Lecky, Helen Merrell, Anna McCabe, Hazel McEvery, Isabelle Morrison, Mayme Mallett, Grace Neldon, Elizabeth Murray, Ruth Parrish, Maybelle Powelson, Irma Wilcox and Grace Wise. Mae Case and Hazel McEvery expect to attend the leaders conference June 16th and the other girls leave Saturday morning, June 13th, at 4 o'clock.

Special emergency courses for brides are features of the Y. W. C. A. cooking schools during June and July. Brides who confess that they don't know how to cook an egg, after the honeymoon are flocking to the association to learn how to cook a cherry pie and other good thinks like mother used to make.

"Our special June courses cover all the essentials necessary for a bride for two," said Miss Pearl A. Drake of the cooking school at Central Branch, 616 Leland-ave. "Beginning with a good cup of coffee on to cereals, meats, hot breads and left overs, the graduate of our classes is soon able to serve with confidence and ability three meals a day."

Very popular with brides is the hot weather supper course starting June 8th, Wednesday evenings from six to nine o'clock. This class is warranted to result in a supper so tempting and appetizing that it will bring any man home promptly from the office.

With the opening of the summer vacation camps of the Young Women's Christian Association this month, thousands of girls will exchange the click of typewriter keys for the songs of birds and the splash of mountain streams. Girls, nervous, tired or overworked grow strong and well under the wholesome programs. Swimming, nature study, athletics, picnics, campfire sings are among the popular activities. Board ranges from seven to ten dollars weekly. The one hundred and ninety-six Y. W. C. A. camps, many for self-supporting girls are located in all parts of the country. For full particulars address the nearest Y. W. C. A.

We always have in stock a complete line of Corona typewriters. Carrie B. Glass.

On your vacation take a Corona typewriter. Carrie B. Glass, agent.

THEY BOTH TIMED IT EXACTLY ALIKE

INDIANAPOLIS, June 11.—"Howdy" Wilcox, 14, winner of the 500 mile speed classic was halted by traffic cops for driving the most honest speed in violation of a marked here. Patrolman Halstead testified that when he stopped Wilcox, the race driver turned to him and asked "What did you have."

"Thirty five miles an hour," Halstead said.

"That's what I had too," Wilcox said. Wilcox paid $1 fine and costs without comment.

STYLE SHOW AT THE FOUNTAIN

Manager Williams of the Fountain announces that the Juvenile Follies the musical story appearing at the Mystic the first three days of this week will entertain the Fountain patrons Tuesday afternoon with a style show. Twenty girls direct from a solid year engagement over the Klaw & Erlanger circuit will be at the Fountain, and exhibit the latest wearing apparel for women, misses and children.

Solved!

That indefinable something which we call charm is what enables a girl to violate the traffic rules day after day with almost impunity.—Ohio State Journal.

Don't fail to see the new Camp ukulele. Carrie B. Glass.

ANNOUNCEMENT

We are now prepared to do all kinds of pleating for Ladies' Suits.

Dry Cleaning and Pressing.

F. A. HASENKEMP

Phone 1566 **113 South Sixth St.**

Work Called for and Delivered.

NewspaperARCHIVE®

RED CROSS BULLETIN

What to do for the Drowned and How to do it.

This method of saving the drowned is known as the "Schafer Method," and has been adopted by the Royal Life Saving Society and other agencies. If you are going away to a summer resort cut out these rules and take them with you. Familiarity with them may enable you to save a life.

Rule 1. Lose no time in recovering the body from the water. Always try to restore life; for while ten minutes under water is usually the limit, still persons have been under water for thirty or forty minutes. Do not lose time by taking the body to a place of shelter—operate immediately.

Rule 2. Quickly lay the person prone, face downward with stomach resting on a barrel or roll of clothing, so the head will be lower than the rest of the body and water will run from throat and lungs. Wipe dry mouth and nostril. Wrap the corner of a handkerchief about the forefinger and clear the mouth of all mucus and slimy susbtance back as far as the top of the throat. Rip open the clothing on chest and back and keep face exposed to air. Separate jaws and keep them apart with cork, stone or knot in a handkerchief.

Rule 3. Remove roll clothing from underneath the stomach of the patient. Kneel by the side of or across patient. Place your hands over the lower ribs. Lean forward and put your weight straight over the lowest ribs. Exert this pressure for three seconds. Two count three seconds say: "One thousand and one, one thousand and two, one thousand and three.

Rule 4. Do not remove the hands from the ribs; but release the pressure from the ribs for two seconds, by squatting backward. To count two seconds, say "one thousand and one, one thousand and two."

Rule 5. Again exert pressure straight over the lowest ribs for three seconds as described in Rule 3; then again release pressure for two seconds, as described in Rule 4. Alternate thus (three seconds pressure and two seconds release) about twelve times a minute, until breathing is restored. This method of resuscitation at once expels water and produces the identical results of normal breathing.

Rule 6. If another person is at hand, let him do everything possible to keep the body warm, by sheltering it from the wind, rubbing hands and soles of feet, making hot applications Camphor or ammonia may be applied to nostrils to excite breathing. Warm the head nearly as fast as other parts of the body to avoid congestion.

Rule 7. Send for a physician as soon as possible after the accident. After breathing is restored, remove the patient to a warm bed where there is free circulation of fresh air. Administer in small doses stimulants hot coffee, ginger, tea, being careful not to let the patient choke or strangle. There is danger that the patient may suffer congestion of the lungs and have great difficulty in breathing. When this occurs, a large mustard plaster should be placed over the lungs.

Seven thousand lives are lost in the United States yearly from drowning. To keep from drowning, it is advisable but not necessary to know how to swim. One finger placed upon a piece of board ,an oar, a paddle, will easily keep the head above water, and you will be able to keep your head above water until help comes.

ANOTHER REDUCTION

On All Ford Car Models.

Chas. W. Loos & Sons

Distributors

Insist On Using Genuine Ford Parts.

You Decide What Satisfies You

If Buckeye Dependable Clothes Don't Meet Your Demands

Money Back For The Asking

THE BUCKEYE

FURNACE HEAT for EVERY HOME

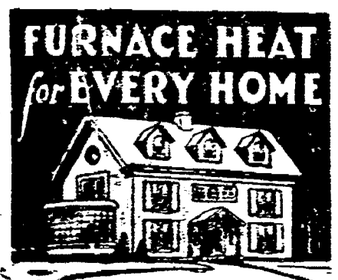

The CaloriC Pipeless Furnace is now a practical need in every home.

Costs less than the stoves necessary to heat the same space. Saves ⅓ to ½ your fuel. Gives home-time warmth in every room in coldest weather.

We have Calorics in stock and can make installations now at old prices. Guaranteed satisfaction or money back.

Harry B. Heaton Company

© 1920 THE H. B. CO.

THE CALORIC FURNACE

Movie Paradox.

A paradox of the picture theater is the fact that single folks won't take single seats, but married folks will!—Film Fun.

Dream Lore.

To see a white swan is a good omen and denotes riches and a pleasant journey. A black one foretells loss, quarrels, and is ominous to the sick.

MACHINERY HELPS us help you wear your old shoes longer and save money. Some shoe repair work is better done by machines, some by hand. We do both well.

"Look for the Help-You Twins"

M. V. SCHERRER

113 North Fifth Street

A NEW GIBRALTER FOR AMERICA SAYS LONDON STANDARD

LONDON, June 11.—The exclusive cable by the I. N. S. of Soviet Russia's offer of two naval bases to the United States was cabled back to London from New York and Washington today and caused a sensation here.

The facts through cabled are important to the relations American and Japanese question. TheStandard carriers this head line over the story. "A new Gibralter for America."

SOUTHERN EDUCATORS INVOKE DAME SCANDAL

JACKSON, Miss., June 11.—Charges of a highly salacious nature involving Chancellor J. N. Powers of the university of Mississippi and Prof. Roswell W. Rogers, former dean of the school of education at the university have been filed with the general board of trustees of the university. It was learned here today.

Governor Russell has summoned the board to meet Wednesday to conduct an investigation. Each man is accused by the other of highly immoral conduct. Each set of charges involving the names of several women, some of whom are residents of Jackson.

Prof. Rogers filed the first charges, calling Powers a liar and a coward in addition to the other charges.

Chancellor Powers retaliated with a similar affidavit.

Thought for the Day:

The man who writes a book without a message wastes his time and our time.

WILL AID BRITISH IN FORMING NEW COLONIAL POLICIES

Dr. Nicholas Murray Butler.

Dr. Nicholas Murray Butler, president of Columbia university, has been invited to speak before and take part in the general discussions of the British imperial conference. This conference, composed of the premiers of the British colonies and dominions, will discuss Britain's future policies regarding the protection and governing of her possessions.

Perfect.

There is a good deal of criticism of Adam's alibi—of blaming Eve for the expulsion from Eden—but none of the critics since have ever been able to frame a better one.—Kansas City Star.

BASEBALL GAMBLING GROWS ALARMINGLY

CHICAGO, June 11.—Gambling on results of baseball games chiefly thru the operation of pools, is growing at an alarming rate and threatens the morals of the nation, a statement issued today by the committee on conservation and advance if the Methodist Episcopal church.

The committee is making a campaign against influences that impair the wholesomeness of the national sport.

"Baseball is the great character forming sport of America," says the statement (Oh my).

"Its influence heretofore has been good. The time to save it from corruption is now. Gambling on baseball conducted by men to make a profit, is spreading at a most alarming rate."

The statement declares that $20,000,000 annually is spent on tickets on pools in the United States.

Ingrowing Charms.

Music may have charms to soothe the savage breast, but the man who lives above a player piano and under a victrola ought to receive the benefit of the doubt when he claims that he is not a savage.

BUICK

—Ask any person interested in automobiles what he thinks of Buick. We abide by his opinion.

—Then ride in a New Buick to learn for yourself the reason for this widespread confidence.

—You'll discover there's more than reliability in a Buick.

—You'll find it's so easy to operate, so comfortable; and there's such beauty in the new body lines.

—The continuous use of your Buick is provided for in every emergency by Authorized Buick Service.

Model	Old Price	New Price	Model	Old Price	New Price
22-24	$1795.00	$1495.00	22-48	$2985.00	$2325.00
22-45	1795.00	1525.00	22-49	2065.00	1735.00
22-46	2585.00	2135.00	22-50	3295.00	2635.00
22-47	2895.00	2435.00	Prices F. O. B. Flint, Michigan		

COSHOCTON BUICK COMPANY

FLOYD M. HOLL, Mgr.

—Since January first, regular equipment on all models includes cord tires.

WHEN BETTER AUTOMOBILES ARE BUILT, BUICK WILL BUILD THEM

NewspaperARCHIVE®

Shoes for the Growing Girl

THE "in between" age of the growing girl is one that requires particular care in the selection of correct footwear.

We have specially designed girls' models that are distinctly appropriate—a happy combination of good style and sensible shape.

Summer Styles for Girls

$4 to $7

SOCIETY

Call Phone 205

Coming as a complete surprise to their many friends is the marriage of Miss Gladys Dencer, daughter of Mr. and Mrs. Harry B. Dencer, 1530 Walnut-st, and Neville Clark, which took place, Friday afternoon, at 4:30 o'clock, in the Grace M. E. parsonage, the Rev. John I. Wean officiating. Miss Henrietta Clark, sister of the bride-groom witnessed the ceremony, the impressive ring service being used.

The bride was attractively dressed in a dark blue traveling suit and wore a chic hat to correspond. She carried a huge bonquet of iKllarney roses

Miss Dencer is an especially capable and accomplished young lady and numbers her friends by the score. She was graduated from the Coshocton High school with the class of 1919 and for the past school year has been teaching in the Coshocton public schools.

Mr. Clark is the son of Mr .and Mrs. George Clark, south Eighth-st and holds a responsible position with the American Express company. He is a member of both the Colonial and Elks clubs and prominent in both fraternal circles.

Following the marriage, a delicious 6 o'clock dinner was served at the home of the bride's parents, honoring the bridal couple. Covers were laid for: Mr. and Mrs. Neville Clark, Mr. and Mrs. Harry Dencer, Mrs. William Dencer, Miss Henrietta Clark and the Misses Hazel and Doris Dencer.

Mr. and Mrs. Clark left Friday evening for a brief honeymoon trip and upon their return to this city will go to housekeeping on south Seventh-st.

Their hosts of friends will hasten to extend best felicitations.

Mrs. Margaret Custer and Mrs. Ella Fribley of New Philadelphia, arrived Friday evening for a visit with Mr. and Mrs. L. P. Gallagher, 611 Chestnut-st, and Mr. and Mrs. M. D. Custer, 643 Locust-st.

Mr. and Mrs. E. S. Lee and son, Edwin, 658 Chestnut-st and Mrs. C. H. Hood and son, David, returned Saturday evening from a several days' motor trip to Cadiz, Steubenville and other points in Ohio.

Mrs. J. A. Dusenberry, 127 north Seventh-st, left Saturday for a several days' visit with relatives in Zanesville.

Mr. and Mrs. A. W. Deans, 334 Hayd, have as their house guests, Mr. and Mrs. W. H. French, Mrs. W. N. French and Mrs. L. C. Woolheisser, of Annapolis, Md., and Mrs. S. D. Dudley and daughter, Garnet, of Petersburg, Va.

Mr. and Mrs. Virgil Barklew were delightfully surprised at their home on Coshocton Route 6, Thursday evening, complimenting their birthday anniversaries.

Delicious refreshments were provided by the self-invited guests who were: Mr. and Mrs. Frank Elliott, Mr. and Mrs. John Taylor, Mr. and Mrs. Charles Myser, Mr. and Mrs. Henry Wilson, Mr. and Mrs. Henry Duling, Miss Mazie Barklew, Miss Gertrude McQuiston, Miss Glenna Taylor, Miss Irene Barklew, Robert Duling, Clayton Smith, John and George Elliott, Oden Barklew, Beecher and Everett Taylor, Dan Wilson, and Robert McQuiston.

Presley Evans, of Cooperdale, is spending the week end as the guest of Robert Preston, of Fresno.

Miss Troynette Lower, of Buckeye City, is spending several days as the guest of the Misses Lucille and Charlotte Butler, of Cooperdale.

Mr. and Mrs. L. J. Graham and children, Doris and Maxine, of Cooperdale are week end guests of Mr. and Mrs. Ray Ogle, of Roscoe.

Mr. and Mrs. Fred V. Dutter, 213 north Sixth-st, left Saturday for Garrettsville, O., where they will spend the remainder of the summer.

Miss Harriett Spencer, of Sharon, Pa., is the guest of Miss Helen Moore at her home in Spring Mountain.

Mrs. Eva Ulman, of Lansing, Mich., returned home Saturday after visiting at the home of Mr. and Mrs. Frank Ulman, of Spring Mountain and other relatives.

Fifteen couples enjoyed a delightfully informal barbecue and wiener roast at the Alpha Pi camp, on the Warsaw-rd, Friday evening, when they were entertained by the fraternity men.

Mr. and Mrs. Russell Wagoner and daughter, Evelyn, 358 McClain av, will be the guests of Mr and Mrs. William Shaeffer, of Baltic, Sunday.

Mr. and Mrs. Frank Duga and daughter, Grace, of Warren, are visiting at the home of Mr. and Mrs. Emory Bassett, 1240 Chestnut-st.

Edward Thomson, who has been attending Mercersburg Academy, Mercersburg, Pa., has returned to his home, 430 Locust-st, to spend the summer vacation with his parents, Mr. and Mrs. Joseph Thompson.

Mrs. Frank Cox, of Coshocton, is spending several days as the guest of her daughter-in-law and son, Mr. and Mrs. Jess Cox, of Willow Brook.

Mathew T. Moorehead, who is attending Western Reserve at Cleveland, arrived Friday for a vacation with his parents, Dr. and Mrs. M. T. Moorehead, of West Lafayette.

The congregation of the Keene Presbyterian church very pleasantly entertained with a reception, Wednesday evening, complimenting their new pastor, the Rev. Swan, and his family.

Games and contests were special features of the evening and dainty refreshments were provided for by the self-invited guests, including 150 members of the church.

Mrs. H. B. Hay has returned to her home, 925 Walnut-st, after spending the past week at the home of Mr. and Mrs. Charles Endsley, of Chestnut Ridge.

Mrs. E. C. DeHart and Miss Kathryn Dehart entertained at 6 o'clock dinner in their home, 330 south Fourth-st, Saturday evening, feting the Misses Virginia and Eleanor Williams, of Pittsburgh, Pa. Places were laid for: the Misses Williams, guests of honor, Miss Elizabeth Anderson, Miss Phebe Frederickson, Mrs. Dehart and Miss Dehart.

Mr. and Mrs. Fred J. Huber, 717 South Lawn-av, have as their house guest over the week end, the former's brother, E. S. Huber, of Columbus.

Mr. and Mrs. R. H. Mills and daughter, Marguerite, 875 Walnut-st, will start Monday morning by motor for Princeton, N. J., to spend a week with their son and brother, Birney, who will be graduated from Princeton college, and attend the commencement festivities. Birney Mills will accompany them on a motor trip to Boston, Mass., Vermont, and thru the Green Mountains. They expect to return home in three weeks.

Bowls of roses and baskets of daisies were artistically used by Miss Dorothy Davis thruout her home, 848 Locust-st, Friday, when she entertained with an informal evening party, complimenting her house guest, Mrs. Herbert W. Mitchell, of St. Clairsville, and a cousin, Mrs. Marvin Norris, of Omaha, Neb.

Mrs. Mitchell delighted her hearers with a group of beautiful vocal selections which she sang very sweetly.

Delicious refreshments were served by the hostess and her assistants Mrs. Joeph W. Davis, Mrs. H. W. Slaughter, Miss Anna McCabe, Miss Velenthol Almack and Miss Nellie A. Davis.

Besides the guests of honor, the guest list included: Mrs. K. L. Almack, Mrs. Clyde F. Barnes, Mrs. J. W. Thomson, Mrs. O. B. Clifton, Mrs. Jesse Robertson, Mrs. Edward A. Crawford, Mrs. Clinton Burrell, Mrs. Abe McConnell, Mrs. Joseph Johnston, Mrs. C. Ray Speckman, Mrs. I. D. Webner, Mrs. William Hartley, Mrs. E. D. Patterson, Mrs. B. W. Norris, Mrs. Steely Smith, Mrs. M. D. Custer, Mrs. W. H. Slaughter, Mrs. Robert J. McClure, of West Lafayette, the Misses. Anna McCabe, Grace I. Carr, Estella Clark, Stella Hall, Minetta Gillen, Nora B. Hall, Minnie Almack, Carrie Glass, Bernice Johnson, Olga Schauweker, Evalyn Swan, Mattie Hack, Cozette Fisher, Helen McMannis, Sadie Smith, Della Leech, Velenthol Almack, Nellie Hill, Madeline Schaeffler, Ruth Wean, Nellie Davis, Nelle Piatt, of West Lafayette, Mary Norris and master John Mitchell.

Arthur Knight, of Mansfield, is the week end guest of his mother, Mrs. William T. Knight, 304 north Ninth-st.

Miss Mary Margaret Hanley, 803 Chestnut-st, returned home Friday from Greensburg, Pa., where she has been attending Seton Hall, to spend the summer months with her parents, Mr. and Mrs. T. J. Hanley.

Coshocton friends of Mrs. Newton McDonald, of Columbus, formerly a resident of this city, will be interested to know she appeared on the program of the Columbus Woman's club party given Thursday evening, in the Deshler hotel, in compliment to Mrs. Harry L. Davis, wife of the governor and Mrs. William Sharp, president of the Ohio Federated Women's clubs. Mrs. McDonald possesses a beautiful soprano voice and her selections were very enthusiastically received.

Miss Mary Margaret Hanley and Jerome Hanley, 803 Chestnut-st, went to Cleveland, Saturday to attend a banquet of the latter's class, of St. Ignatius college. They expect to visit friends at Cedar Point before returning home.

Miss Charlotte Groh, daughter of Mr. and Mrs. Robert Groh, of Huntington, Park, Calif., formerly residents of Canal Lewisville, has chosen Saturday, June 18th, as the date for her marriage to Mr. George Oxley Rhorer, of that city. The wedding will be solemnized at 4 30 o'clock in the afternoon at the home of the bride's parents, in the presence of a few close friends and relatives.

James Parrish, who has been attending Bellefonte Academy, Bellefonte, Pa., has returned home to spend the summer with his parents, Mr and Mrs. Lawrence Parrish, 416½ Main-st.

Miss Edna Trenor, of Cleveland, is visiting at the home of Mr. and Mrs. John Trenor, West Lafayette Route 2.

Miss Delores Walker, student at Jennings Seminary, Aurora, Ill., will arrive home in a few days to visit during the summer with her parents, Mr. and Mrs. Carl Walker, 523 south Seventh-st. Miss Walker will stop off with friends in Rensselaer, Ind., for a short stay enroute home.

Miss Blanche Karr was a most gracious hostess when she entertained with an evening party at her home near Keene, Friday evening.

Dainty refreshments were served to the following guests: the Rev. and Mrs. F. G. Williams, Mrs. George Lowery, Mrs. Mary McCormick, Miss Jeannette Hamilton, Miss Mildred Randles, Miss Marie Boyd, Miss Nellie Adams, Miss Frances Karr, Miss Winfred Whittemore, Miss Kerene Overholt, Miss Nellie Williams, Miss Wilma Adams, Miss Marie Craig, Miss Mariam Whittemore, Miss Mary Boyd, Miss Ruth Adams, Miss Gladys Lawrence, Miss Garnet Valentine, Miss Mary Crawford, Miss Delores Lowery, Miss Althea Lawrence, Miss Mabel Seward, Miss Madie Lawrence and the Messrs. Myron Karr, Proctor Norman, Robert Dudgeon, Kenneth Hamilton, Walter Overholt, Edgar Dudgeon, Paul Overholt, Granville Lawrence, Blake Boyd, Carl Overholt, Raymond Burrel, Nathaniel McClure, Everett Linebaugh, Floyd Craig, Gray Miller, John Karr, John Boyd, Marion Sheetz and Lester Boyd.

Miss Etta Foster, of Keene, is the guest of her sister, Mrs. Joseph Shannon, 1001 Adams-st, for several days.

William Shepler, of Pittsburgh, Pa., is visiting over the week end with his parents, Mr and Mrs. Henry Shepler, 243 north Eighth-st.

Mr. and Mrs. B. F. Folks of McConnelsville have arrived to spend the summer with the latters parents, Mr. and Mrs. George Darling, of West Lafayette.

Miss Edith Methani, of Nellie, has returned home after attending the commencement festivities at Muskingum College, New Concord.

The Phi Sigma Chi fraternity men were gracious hosts when they entertained with a picnic supper, Friday evening, in their camp at Indian Springs.

Mrs. Louis Brendel chaperoned the party for the 6 couples present.

Miss Lois McAllister, of Waterman, Ill., who has been attending the commencement exercises at Muskingum College, New Concord, is the guest of the Rev. and Mrs. Joseph A. Speer, 215 north Sixth-st.

Mr. and Mrs. William Ford, 1114 Adams-st, entertained with a lawn party at their home Friday afternoon, complimenting their granddaughters, Marcelle and Ruth Barr, of Beach City, who are visiting at the Ford home.

Games and amusements were enjoyed by the little folks and dainty refreshments were served by the hostess and her assistant, Mrs. Edward Haskins. Guests at the affair were Ruth and Marcelle Barr, the honored guests, Ruth Nelson, Margaret and Florence Ferber, Florence Marshall, Audrey Davis, Evelyn Davis, Ruth Huss, Mary Huss, Garnet Lyons, Margaret and Janice Lyons, Arthur Ferber, Edwin Davis, Guy Haskins and Edward Stevenson.

Mr. and Mrs. Lee S. Butler, and Mrs. Frank Butler of Cooperdale, spent Saturday in Coshocton.

GOOD HEALTH

means a body in perfect condition, mind alert and nerves steady.

Chiropractic

relieves impingement on the delicate nerves that emanate from the vertebrae of the spinal columns and correct abnormal condition.

If you are not well, why suffer?

CONSULTATION FREE.

A. B. PARRISH

Chiropractor

Graduate The Palmer School of Chiropractic

Chiropractic Found in Head

Over Home Building & Loan Co.

PHONE 1611

Wedding Silver

Specially Priced

Carl B. Meade

"Jeweler"

"What Meade Says Is So"

CINDERELLA *This Week*

MONDAY AND TUESDAY

Mayflower Photoplay Corporation Presents

An Allan Dwan Production

"IN THE HEART OF A FOOL"

William Allen White's Powerful Epic of American Life.

A Mighty Picture Of Men and Women We All Know.

Thrills—Love—Suspense.

A "First National" Attraction

Also A Two Reel Comedy.

Wednesday And Thursday

Big Double Attraction

Harold Goodwyn

In

"Hearts of Youth"

A Nick Carter Special

The Starting Of A Series Of Nick Carter Stories

—Friday And Saturday—

PEARL WHITE

"BEYOND PRICE"

Also A Big Two Reel Comedy

NO NEED TO WAIT

—Enter business college this summer. Every month you spend in study will bring success nearer to you. Do not let these valuable days slip by—wasted.

Decide Today

If you are interested in your own future decide today to start your course with the next class. Write, call at the office, or telephone for complete information.

Summer School Will Begin June 14.

The Largest Business Training School In Eastern Ohio.

Canton Actual Business College

428 Market Ave., N. Canton, O.

Established 1876.

Thousands Are Nervous Wrecks

Cross, Crabbed and Care-worn

From Weak, Thin Watery Blood

without ever suspecting the real cause of their trouble — Iron-starvation.

A New York Physician says that MORE THAN ONE HALF THE POPULATION OF AMERICA PERISHES BEFORE MIDDLE AGE and that one of the chief contributary causes of this terrible waste of human life is the devitalizing weakness brought on by lack of iron in the blood.

THERE ARE 50,000,000,000,000 RED BLOOD CORPUSCLES IN YOUR BLOOD AND EACH ONE MUST HAVE IRON.

An enormous number of people who ought to be strong, vigorous and in the prime of life are constantly complaining of weak nerves, headaches, pains across the back, disturbed digestion, shortness of breath, a general "run-down" condition, melancholy, bad memory, etc., when the real cause of all their suffering is IRON STARVATION OF THE BLOOD.

The proof of this is shown by the fact that when organic iron is supplied to their blood, that all their multitude of symptoms often quickly disappear and the very men and women who were formerly so complaining now become strong, healthy and vigorous, with even dispositions and sunny, cheerful natures.

Nature put plenty of iron in the husks of grains and the skins and peels of vegetables and fruits to enrich your blood, but modern methods of cookery throw all these things away—hence the alarming increase, in recent years, in anaemia—iron starvation of the blood, with all its attendent ills.

If you are not willing to go back to nature then you should eat more such iron-containing vegetables as spinach and carrots and reinforce them by taking a little organic iron from time to time. But be sure the iron you take is organic iron and not metallic iron which people usually take. Metallic iron is iron just as it comes from the action of strong acids on small pieces of iron and is therefore an entirely different thing from organic iron. Organic iron is like the iron in your blood and like the iron in spinach, lentils and apples. It may be had from your druggist under the name of Nuxated Iron.

Nuxated Iron represents organic iron in such a highly condensed form that one dose of it is estimated to be approximately equivalent (in organic iron content) to eating one-half quart of spinach, one quart of green vegetables or half a dozen apples. It's like taking extract of beef instead of eating pounds of meat.

Over 4,000,000 people annually are using Nuxated Iron. It will not injure the teeth nor disturb the stomach. A few doses will often commence to enrich your blood and revitalize your worn out, exhausted nerves. Your money will be refunded by the manufacturers if you do not obtain satisfactory results. Beware of substitutes. Always insist on having genuine organic iron—Nuxated Iron. Look for the letters N. I. on every tablet. At all druggists in tablet form only.

NUXATED IRON ENRICHES THE BLOOD-GIVES YOU NEW STRENGTH AND ENERGY

AT THE MYSTIC

AT THE MYSTIC

The whold world is asking in its love and admiration for children, healthy, happy, romping kiddies, whose pretty graces have been trained and cultivated until they are perfect, if unconscious, replicas in miniature of the grown ups, but with a charm and merry animation all their own.

That's just how the kiddies in the Juvenile Follies who will appear at the Mystic theatre Monday will affect the spectator. They are a group of clever women midgets who combine with their coquetry and professional precision of their older and more sophisticated sister, The Ziegfield Follies.

They are so extremely young, so extremely dainty and so evidently enjoying, they form a ladder from golden voiced Gertrude Rosecamp 13 down to little three year old baby Bernice Geterman, who is just an innocent baby with a fairy smile and a determined belief back in her little head that the whole world was simply made to do her bidding. This matter of appearing on the stage before a big audience of ladies, gentlemen and children across the footlights, is so much in her young life that it was as much fun as eating candy.

Whether in song or dance number the Juvenile Follies give their audience refreshing, wholesome pleasure, that provokes laughter as free and as natural and spontaneous as that of a baby. It is the kind of a show that makes you glad while you are looking on and glad for years after retrospect.

WHO WAS ANNE BOLEYN?

She was the second wife of that numerously wedded monarch, King Henry VIII, of England. Her espousal by Henry caused a tremendous commotion in political and ecclesiastical circles in Europe and indirectly was the cause of the foundation of the Church of England. She is the central figure of the story of "Deception," a ponderous Paramount picture which will be shown at the Pastime theatre, Wednesday and Thursday.

STRADIVARA

—Quick sales and small profits—our slogan.

—Brighter business outlook every day.

THE COMPTON MUSIC STORE

New Wash Dresses

WOMEN'S — MISSES' — JUNIORS'

$5, $5.95, $7.95, $9.95

AND UP TO **$19.75**

—New shipments in for this week. New Frocks of irresistible loveliness and charming variety. Many charming Frocks of Dotted Swiss, Ginghams, Voiles, Organdies, Linens and Shantungs. Styles for every one—priced extremely low. In sizes for Women, Juniors and Stouts.

GOLDEN'S

"The Womens Store"

MAKES FEET FEEL FINE!

The instant you apply a little strip of soothing Red Top Callous Plaster to that sore, "aching" callous, corn or bunion, you'll forget your foot troubles.

RED TOP Kurotex CALLOUS PLASTER

removes hard growth by painless absorption, takes out swelling, soreness, pain and you walk with comfort from the start. RED TOP is the sure, safe way to foot comfort—it's simple, easy to apply, comforting to wear. Sure relief or money back. Many applications in each "handy roll," 50¢ Big

CANTWELL'S

For the Bride-

Gifts That Last

SEE OUR WINDOWS EACH WEEK

C. M. HAY

"Your Jeweler"

NEWSPAPER ARCHIVE®

A Guide In Home Decoration

Get a copy of the above book on home decoration from the dealer below. It tells about Hanna's Liquid Satinoid Wall Finish, and gives useful hints and color suggestions for painting interior walls. In many homes

HANNA'S LIQUID SATINOID

has entirely displaced the use of wall paper. It is no more expensive than good wall paper, but has many advantages. Satinoid walls are of soft tone and add much to the harmonious home interior.

Sold By

Central Hdw. Co., Coshocton, O.
Darling Bros. & Jones, Warsaw, O.
Miner & Talbot, Conesville, O.
R. A. McClure & Son, West Lafayette, O.

CHAS.P.MALAFA

Custom Tailor

Maker of Good Clothes, Gives Value for Your Money That Can't Be Touched Elsewhere Regardless of Reduction Sales.

—High Class Made-to-Order Clothes for Price of Good Ready-Made.

Henderson Bldg., Second Floor, Room 8.
Corner Main and Hickory-Sts.

PEOPLE'S FORUM

Editor of The Tribune.

IRELAND

I believe Ireland should be free—as free as any other nation on the globe.

I believe she should be as independent and have as complete control over her own destiny as England, France, or the United States, and by the same right—the inherent right of every nation to a government, deriving its just powers from the consent of the governed

I go further than that: I believe that this congress without violating any of the usages of international law, without giving any other nation just cause for ill will, should do everything within its power to insure the recognition of Ireland as a free and independent republic.

I stand for this government doing no more for Ireland than we have done for other small nations of the world, but I stand for this country doing no less

We are by our cowardly silence accomplices in the oppressers of Ireland

We are too busy guarding J. P. Morgan and other Wall-st interests to pay any attention to poor old Ireland. They only want independence and an Irish republic.

C. E. LAWRENCE.

A TIME FOR THINKING

Toledo, Ohio,
June 4, 1921.

Editor The Tribune:

I've read with close interest your recent editorial, "The Sink Hole of Economic Rent" I'm not an "economist" nor a (tax) doctrinaire. My views on this subject are limited to an acute interest.

As a citizen, however, I'm perhaps more interested in the character of our journalism than even in our system of taxation.

This unusual editorial arrests my attention primarily because of its obvious honesty and its attempt to spread economic knowledge, which must ultimately be depended upon to save our body politic.

It is, it seems to me, only by such means as you employ that the "worker" can learn that he himself pays the cost of "stalling," and the working taxpayer that the most unscrupulous idler will beat him in the game of "shifting" the tax.

Yours was a "provoking" editorial in that you provoke men to thot, a form of employment that seems sadly out of place in a time when sane thinking is needed.

H. W. Ashley.

IMMIGRANTS ESCAPE WHILE TRANSFERRING

BOSTON, June 11.—Seventy-one Italian immigrants, men and women who were among those detained at this port, escaped today when they were being transferred to Deer Island pending their release Monday.

As a result of the escapes the white star line becomes liable to fines of $[illegible] for each person who at the same time becomes fugitive in this country illegally and therefore subject to deportation on being apprehended.

Twenty other immigrants later were found hiding in coal bunkers of the Canopic.

Try a Tribune Want Ad
Cost Small—Results Large

PAIGE

The Most Beautiful Car in America

Paige Makes a Clean Sweep

BREAKS EVERY OFFICIAL STOCK CHASSIS RECORD FROM 5 TO 100 MILES AT UNIONTOWN TRACK.

—The Paige triumph is now complete.

—From 5 to 100 miles, all world's official speed records for a stock chassis were captured by the Paige "6-66" Daytona Model at the Uniontown, Pa., track May 29th, 1921.

—Following a world's stock chassis record made January 21st, when the Paige "6-66" Daytona model covered a measured mile in 35:01 seconds, the Uniontown performance caps the climax to a long series of amazing records.

—Paige, thus, has made a clean sweep and stands today the unchallenged master of power and speed—the supreme and unique example among automotive products for heroic stamina and endurance.

—When the mile record fell in January, Paige determined to make the record complete. With the officials of the A. A. A. racing board in charge, the track at Uniontown, Pa., was selected and Mulford driving a Daytona "6-66" stock chassis was off to shatter records that had remained unassailable since July 28th, 1917.

A Clean Sweep

—The first five miles were covered at a terrific pace, the electric timer recording 3 minutes, 15:48 seconds, a speed of 91.8 miles an hour.

—From there on the Paige came roaring over the official's wire with clock-like regularity that ate up the miles greedily. Twenty-five thirty- fifty minutes went by and there was no noticeable slackening of speed.

—When the Paige thundered across the tape at the end of the 100th mile the feat had been accomplished.

—In the most consistent performance ever recorded the records had fallen. The five, ten, twenty, twenty-five, fifty, seventy-five, 100-mile and One-Hour records had been beaten in every instance by a handsome margin.

—The official figures showed that Paige had covered the full century in one hour, 6 minutes and 53.26 seconds, or 89 miles, 1510 yards in 60 minutes—which is just 250 yards less than 90 miles. The former hour record was 83 miles.

—And now for a brief review of "6-66" history.

Speed—Power—Endurance

—When a Paige "6-66" stock chassis made the fastest official time of the season for the Pike's Peak climb, some idea of its amazing power and stamina **was revealed under unusual** circumstances.

—When on January 21st the Paige "6-66" Daytona model traveled at a rate of 102.8 miles an hour, thus setting an official world's stock chassis record for a mile, the fleetness of the "6-66" was established.

—When at 100 different points throughout the country 100 new local hill climbing records were made, the power of the Paige "6-66" became a country-wide sensation.

—Now with these new records from 5 to 100 miles, made without a stop, Paige has incontestably established its supreme powers of endurance, as well as of speed. There could be no feat that answered all questions of supremacy with greater finality.

—The lesson to the car owner is obvious. No matter what price he may be willing to pay he can find no car on the market today that offers him more than the Paige "6-66". The record is complete, and Paige stands as the undisputed leader of all American sporting cars.

In Your Own Interest—Make This Test

—We ask you to take just one demonstration in a "6-66" model and judge it from the standpoints of power, speed, acceleration, spring suspension and general motor efficiency.

—Get the facts—actual lapsed time of the tests—and make a record on the demonstration card furnished by our Dealer.

—Then take a second demonstration in any other car, at any price, and compare results.

—That is all we ask—and we make no prophecies whatever in regard to your ultimate conclusions.

—We merely want you to **know** the "6-66" in action. We want you to compare it detail for detail—performance for performance—with the finest and most expensive cars of the nation.

—Then, decide for yourself whether the "6-66" is or is not the greatest dollar for dollar value ever offered to the motoring public.

PAIGE-DETROIT MOTOR CAR CO., DETROIT, Michigan
Manufacturers of Paige Motor Cars and Motor Trucks

WARNER C. LOWE

PHONE 713.

Paige Announces Reduced Prices On All Models

On Tuesday, June 7th, the following list prices for Paige Motor Cars became effective:

6-44 MODELS

Glenbrook Five-Passenger Touring Car	$1635
Ardmore Four-Passenger Sport Model	1925
Lenox Roadster Two-Passenger	1635
Coupe Four-Passenger	2450
Sedan Five-Passenger	2570

6-66 MODELS

Lakewood Seven-Passenger Touring Car	2875
Larchmont II. Four-Passenger Sport Type	2975
Five-Passenger Coupe	3755
Seven-Passenger Sedan	3830
Limousine	4030
Daytona Sporting Roadster	3295

All prices f. o. b. Detroit, Michigan

—The new schedule of prices represents a second and final readjustment to the new level of 1921 manufacturing costs. It merely remains to state that, despite these reductions, the well-known standards of Paige quality will be rigidly maintained.

PAIGE-DETROIT MOTOR CAR CO., DETROIT, Michigan
Manufacturers of Paige Motor Cars and Motor Trucks

Warner C. Lowe

PHONE 713

QUICK LOANS
EASY PAYMENTS

On Our "Twenty Payment" Plan
Get $ 50, Pay Back $ 2.50 a Month
Get 100, Pay Back 5.00 a Month
Get 200, Pay Back 10.00 a Month
Get 300, Pay Back 15.00 a Month
With interest at legal rates

Before borrowing, consider not only the cost of borrowing, but terms of repayment.

Our plan allows you twenty mos to repay should you require that length of time or you can pay in full at any time and are charged interest only for actual time loan runs.

All business strictly confidential.

We make loans on Pianos, Victrolas, etc., without removal.

We also make loans to farmers on live stock, farm implements, etc

Call and get our free booklet: "The Twenty Payment Plan," which explains everything fully.

Ohio Loan Company
Established 1910—502 Main St.—No. 14 Frew Bldg.—Phone 858—Under State Supervision

SALESMEN CONCLUDE MEET WITH ELECTION

DAYTON, June 11.—A street parade and ball this evening will conclude the 32nd annual U. C. T. grand council meeting.

The election resulted as follows:

Grand council, F. E. Sidnell, Norwalk; Grand junior council, D. H. Rupert, Portmouth; grand past councilior, Oscar Fisher, Columbus; Grand Secretary, R F. Sommerville Dayton; Grand treasury C. M. Owen, Springfield; Grand Conductor, C. A. Johnson, Cleveland; Grand page, E. W. Kite, Urbana; Grand sentinel, W. H. Huffman, Galion; Grand executive committeemen, F B Tiffin; E A. Hay, Lima, and G. F. Taylor, Greenville.

ALEXANDER HOWAT MUST GO TO JAIL

TOPEKA, Kas., June 11.—Alexander Howat, district president of the United Mine Workers must serve a year in jail under an opinion handed down today in Kansas supreme court.

The court affirmed the sentence of Judge Andrew Curran of the district court imposed for violating an injunction in calling a strike of coal miners in Kansas.

Tribune and Ohio Farmer 1 year $5.00

ADMIRAL SIMS IS ORDERED HOME BY NAVY DEPARTMENT

WASHINGTON, June 11.—Secretary of the Navy Denby sent a cable today to Rear Admiral William Snowden Sims at London, peremptorily ordering him home as the result of the series of speeches the head of the naval war college has made in England.

The following cablegram was sent to Admiral Sims:

"Remainder of your leave revoked. You will return to the United States at once and report in person to the Secretary of the Navy.

"(Signed) Denby."

The secretary took this action without having received a reply to his cabled demand for an explanation of Admiral Sims' utterances. While the reason for today's peremptory summons home was not revealed it is believed that annoyance at Admiral Sims' slowness in replying was in the main responsible.

LONDON, June 11—"I haven't received the order as yet, and have nothing to say," said Rear Admiral William S. Sims when informed by the International News Service this evening that Secretary of the Navy Denby had cabled him peremptorily ordering him to return to the United States immediately, the balance of his leave being officially revoked.

"They know in Washington that I asked leave for a certain period and that I am leaving on the Olympic Wednesday anyway, so this does not change my plans," added the admiral.

Foolkiller Never Lacks Victims.

The old-fashioned man who sought the gas leak with a candle now has a rival in the girl who stands near an open fire while cleaning her gloves with gasoline.

Technical.

The dramatic triangle, Bobert, is caused by people not being on the square.—Boston Transcript.

Exide BATTERIES

If your battery could speak, how often would it ask you for a drink of water? That's an important point in battery care. If you've been a little careless in this, bring your battery here for examination.

Milo E. Stockum

NewspaperARCHIVE®

A Good Piano or Player Piano is a Good Investment

Don't get the idea that a Piano must be an expense.

—If you choose wisely it becomes a splendid investment and pays rich musical dividends.

—Such is the result if you buy the class of Pianos and Players we sell. You need music in the home, therefore don't make the mistake of buying a cheap commercial Piano.

—Our line consists of some of the finest Pianos in the world, and at reasonable prices. Investigate such instruments as—

IVERS AND POND PACKARD
LAUTER
HOBART & CABLE

—All strictly high grade built and backed by reputable manufacturers. Come in and look over our line of goods, and we can show you the finest as well as the largest line of goods in the county.

—No dissatisfied customers, and no misrepresenting in advertising. Terms if desired.

Stevenson Bros.

"Everything Musical"

Coshocton's Quality Piano Store.

IT'LL BE DEMPSEY'S POWERFUL ARMS AGAINST SUPER-LEGS OF CARPENTIER

The man-killing arms of Jack Dempsey and the powerful, lightning-like legs of Georges Carpentier.

Sport scribes who have seen Georges Carpentier in action are agreed on one thing at least. That is the French aspirant to the world's heavyweight title has the greatest pair of legs a boxer ever wore. "Super-legs" the experts are calling them. Carpentier's legs are built like those of a Greek god. With them he glides and springs about the ring with a grace and speed of a tiger. They are the main spring in his catapult form of attack. It will be a case of Carpentier's legs vs Jack Dempsey's massive, pile-driving arms when the pair meet.

Carpentier devotes much of his training hours to keeping his legs in condition. Dempsey, on the other mitt, pays particular attention to his walloping arms. If the bout lasts long enough to be interesting the comparative styles of fighting will give the fans dope for some time to come.

MYSTIC MON., TUES., WED.

The Greatest Musical Comedy of Youth Ever Presented in Coshocton.

Attraction Extraordinary Monday, Tuesday And Wednesday JUNE 13, 14, 15	JUVENILE FOLLIES	Attraction Extraordinary Monday, Tuesday And Wednesday JUNE 13, 14, 15

20 PRETTY GIRLS——20 PRETTY GIRLS

20 Pretty Girls in a Wonderful Musical Show. Direct From a Solid Year Engagement Over the Klaw & Erlanger Circuit

Comedy—Song—Music—Dance—Youth

A Treat for the Grownups As Well As for the Children. Broadway's Biggest Stars Brought Before You by Youthful Geniuses Every Man, Women and Child Should See.

"THE JUVENILE FOLLIES OF 1921"

Special Matinee for Children at 2:30 P. M. Wednesday. Come Early and Try To Get In.

SPECIAL PRICES—Matinee—Children 20c; Adults 30c — Night — Children 25c; Adults 40c—(War Tax Included)

THERE WILL ALSO BE FEATURE PICTURES.

RUSSIA HOLDS THE KEY TO CENTRAL EUROPE; NO PEACE UNTIL THIS IS DETERMINED

Will Bolshevism Make Concessions To Hold Itself In Power? Will The Monarchy Be Restored Or Will Russia Split Into Many Smaller States?

BUDAPEST, Hungary, June 11.—It becomes more and more evident that there is no settlement possible in Central Europe while Russia remains an unknown quantity.

King Karl has departed from Hungary, but the question of the restoration of the Hapsburgs is not settled and in the few weeks since his departure the Hungarian government has resigned, reconsidered, and resigned again. Recriminations of the bitterest kind—even going so far as to lead in one case to a personal duel—have hurtled thru the Gothic arches of the most beautiful Parliament building in Europe and the royalist question has thrown together the strangest and most artificial alliances and has postponed much of the splendid work of economic reconstruction which was under way when his Majesty appeared upon the scene.

Austria appears to be no nearer a settlement of her difficulties. Indeed there is a growing conviction that they are insoluble. Pan-Germanism competes half-heartedly with Danube Federation-ism, and the partition of Austria between neighboring states. In Bavaria the royalist movement is gathering its forces together. Jugo-Slavia's unity is threatened by Raditch in Croatia. In Rumania the land reform comes too late, the country-side is dissatisfied and turbulent, and in spite of its fine equipment the army is not dependable. The negotiations, so happily begun at Bruck between Czecho Slavakia and Hungary, have split on the rock of the Hapsburg question, and the hoped for and desperately essential economic co-operation has come to nothing.

Looking at the surrounding country from Budapest one cannot find a single tendency, or movement, or policy to which one can pin one's faith for reconstruction.

There are, to be sure, certain more or less measurable movements, tendencies and policies. But the fate of every one of them depends upon what Russia is going to do.

RUSSIA MAY BE SPLIT UP

The other day I was talking with Vladimir Melama, head of the Russian committee in Budapest, which is rapidly becoming the largest center of Russian emigres in Europe. "What do you think is going to happen in Russia?" I asked.

He replied by quoting Lenine (It is remarkable that Lenine's arch enemies constantly quote him as their final authority.) "Only two things are possible for Russia—bolshevism or czarism."

Malama continued: "Of course Lenine was speaking of a united Russia—of Great Russia. There is another possibility—that Russia may split to pieces into several states: some monarchies, some republics, some communist entities."

Now the point of this article is this: That the realization of any one of these possibilities, that bolshevism might make readjustments and concessions to permit it to hold its own, that the communist regime should be followed by a monarchial reaction, that Russia should split into several states—will determine the fate of Central Europe. Should the monarchy be restored in Russia a powerful impetus would be given for the return of the Hohenzollerns and the Hapsburgs. Should Russia split into pieces the triumph would be for the "Green" international of the peasants, whose rise is the most significant single phenomena, perhaps, on the horizon. But the continuance of a more or less Red and united Russia would make any permanent restoration of Hohenzollerns and Hapsburgs impossible and would also put a check upon the accumulating power of the peasants.

To prophesy which of these courses events will take is the merest speculation. Russia remains, as always, the land of mystery. A Belfast linen merchant remarked the other day that when Russia was furnishing 90 per cent of the raw linen of the world no firm ever knew at any time what the crop had been.

LENINE MAKES CONCESSIONS

Today one can find support for any [illegible] to advance in regard to Russia. There are those who say that Lenine has held Russia thru the most critical time; that there are evidences that he is willing to make concessions to private capital and to affect other readjustments in order to make his socialist state workable in a capitalist world; that the trade agreements recently signed will help him to restore health and order in Russia. There are others, equally well informed, who say that the trade agreements will only help him to get supplies for the Red army; that he cannot restore order in Russia or health and that since he first feed the people something he will feed them victories, and will make a drive simultaneously thru Poland and Rumania at no distant date. That thus at some frontier he will suffer an overwhelming military defeat, with the simultaneous and complete collapse of bolshevism. And there are others who affirm that the disintegration of the soviet regime is already far advanced, and that at any time parts of the country are likely to break away.

Whatever forces win in Russia will win in Central Europe. Russia will settle the Hapsburg question, the land question and the labor question. In the meanwhile one can only consider how events are shaping themselves and how tendencies are crystallizing bearing in mind that when Russia moves the rest of this part of the world moves also.

Tribune Advertising Is an Investment—Not an Expense

Old papers at Tribune office.

PRICE VS. QUALITY

BY E. H. LYNDE

Lynde Clothing Company.

When a man enters a clothing store with the intention of buying a suit, there are two factors prominent in his mind—price and quality.

With some men, the two words would stand in the order in which they were just written, while with others, the order would be reversed.

With so many demands upon a man's income, price is, of necessity, an important consideration; every man is eager to be as well dressed as possible upon the sum that he feels able to spend for clothing and still keep within his means.

But there is one thing to be borne in mind—quality is remembered long after price is forgotten. One often hears the remark, "This is a fine wearing suit." But you seldom hear, "This suit did not cost much."

A suit that falls to pieces or soon loses its shape is dear at any price. If a man buys a cheap suit which looks good in the store and which he thinks "will do," he does not stop to consider that in a short time he will be in the same position, buying another suit; when if he had paid a little more the first time and not allowed an attractive price tag to overcome his scruples as to its wearing quality, he would still be wearing a shapely suit and be several dollars ahead.

Quality is economy whether applied to a suit of clothes or to an automobile. Inferiority in either will cost more in repairs and in trying to make it look presentable—more in time and money than the average man can afford to pay. Another thing: throughout the possession of either suit or auto he feels no confidence in it, nor can he feel proud of its appearance at any time.

The clothier who sells good clothing at a fair margin of profit is the man to patronize, for in dealing with him one is following the lines of true economy. And nowadays "Economy" and not "Variety" seems to be the "Spice of Life."

Know a man by his clothier!

Would Your Records Be Safe If Fire Came Tonight?

Your records represent years of time, labor and money. You could not continue business without them.

Are these records adequately protected?

Fire plays no favorites. Your records should be protected in

THE SAFE-CABINET

"The World's Safest Safe"

THE SAFE-CABINET is the modern method of record filing and protection.

The interior can be arranged to meet your requirements. It can be removed or added to.

Sold on easy payments.

See the complete display.

THE SAFE-CABINET CO.
Marietta, Ohio

Fred Haskins, Representative
Hartman Bldg., Columbus, Ohio.

DAZZLING PAGEANT IS "DECEPTION"

Filled with scenes of great beauty from start to finish—views that visualize the England of King Henry VIII's time, "Deception," a magnificent Paramount picture which will be shown at the Pastime theatre for Two days beginning Wednesday, is a gorgeous historical pageant, supplemented by a love story whose appeal no modern picture audience can ignore.

Anne Boleyn, the central figure of this remarkable love drama, won a throne through her beauty, but the victim of deception, slander and treachery, she falls into an abyss, filled with terrors which only her mother love enable her to endure with fortitude.

The massive scenes unfolded in the picture amaze spectators by their massiveness and fidelity to the most minute historical detail. They constitute a dazzling pageant of rare value to the student of history as represented in the motion picture art, second to none hitherto presented to the American public. Henny Porten and Emil Jannings, famous screen artists of Europe, play the leading roles.

SURVEY SHOWS

(Continued from Page One)

bushel gave back 55 cents. Tame hay that cost $15.87 a ton when sold produced $8, while wild hay, which cost $16.31 a ton, produced only $5.

Flax that cost $2.74 a bushel returned $1.80. Rye that returned $1.25 a bushel cost $1.33.

Silage cost $7.94 a ton and brought $4.74. Fodder cost $11.95 a ton and returned $7.

The survey of labor conditions indicates that the Minnesota farmer averages 11 hours a day, week days and six hours Sundays. In the busy season he works 15 and 16 hours a day. Five holidays a year are his usual lot. The high cost of labor is assigned as the cause of the lengthening hours of farm labor.

In 1905 a similar survey in Rice County showed that farmers worked on the average of 8.9 hours a day, and 3.6 hours Sunday.

Selecting 24 farms in Cottonwood County, the investigators under Professor Pond allowed 35 cents an hour for labor, 20 cents an hour for horse labor, both actual costs; they valued seed at current prices at seeding time, twine and threshing at actual expenditures, manure at $2 a load plus cost of hauling, machinery at prices made in previous survey, and land rental at 6 per cent of the sale value of the land.

In submitting his report, Professor Pond warns that the "whole commercial and social system is dependent for its very existence upon farming." And he continues, "agriculture should be established upon a sound economic basis and the farmer should be assured of return on labor and capital."

Weekly Weather

WASHINGTON, June 11. — The weather bureau today issued the following forecast for next week:

Ohio Valley and Region of the Great Lakes—The indications for temperature above normal and generally fair weather, except that scattered thunder storms are probable.

IN PLAIN WORDS, DISTANCE LENDS ENCHANTMENT TO HOKEY—By BUD FISHER

(Copyright, 1921.)

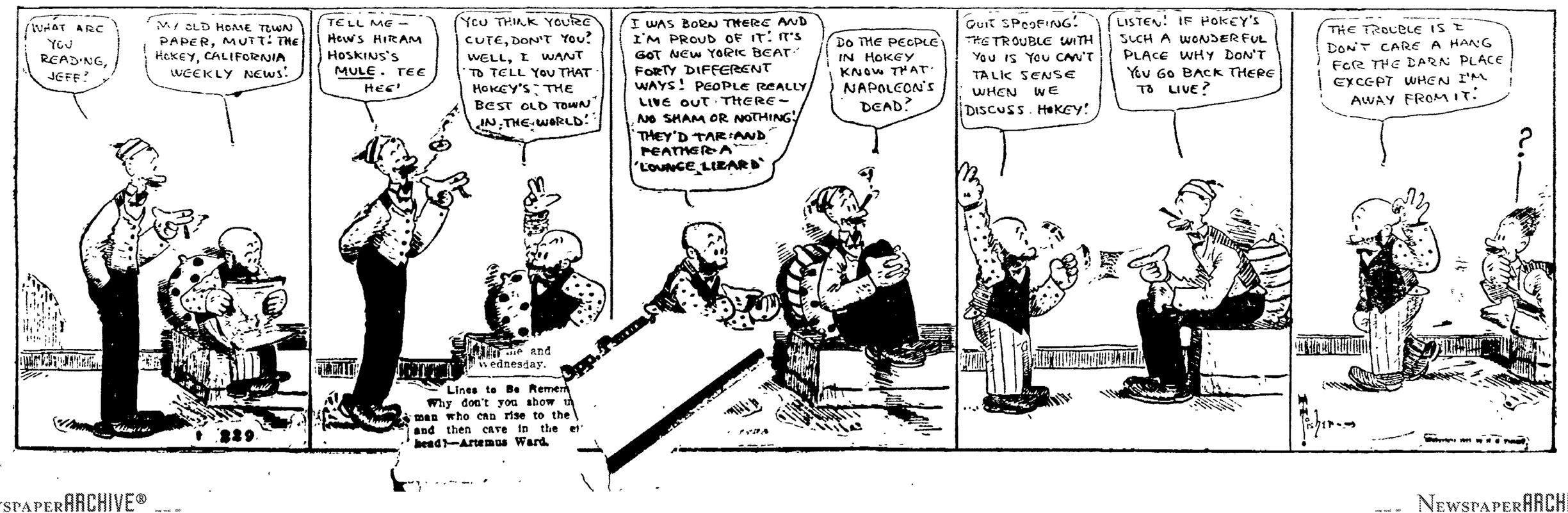

NEWSPAPERARCHIVE® NEWSPAPERARCHIVE®

A Guide In Home Decoration

Get a copy of the above book on home decoration from the dealer below. It tells about Hanna's Liquid Satinoid Wall Finish, and gives useful hints and color suggestions for painting interior walls. In many homes

HANNA'S LIQUID SATINOID

has entirely displaced the use of wall paper. It is no more expensive than good wall paper, but has many advantages. Satinoid walls are of soft tone and add much to the harmonious home interior.

Sold By

Central Hdw. Co., Coshocton, O.
Darling Bros. & Jones, Warsaw, O.
Miner & Talbot, Conesville, O.
R. A. McClure & Son, West Lafayette, O.

CHAS.P.MALAFA

Custom Tailor

Maker of Good Clothes, Gives Value for Your Money That Can't Be Touched Elsewhere Regardless of Reduction Sales.

—High Class Made-to-Order Clothes for Price of Good Ready-Made.

Henderson Bldg., Second Floor, Room 8.
Corner Main and Hickory-Sts.

PEOPLE'S FORUM

Editor of The Tribune.

IRELAND

I believe Ireland should be free—as free as any other nation on the globe.

I believe she should be as independent and have as complete control over her own destiny as England, France, or the United States, and by the same right—the inherent right of every nation to a government, deriving its just powers from the consent of the governed

I go further than that: I believe that this congress without violating any of the usages of international law, without giving any other nation just cause for ill will, should do everything within its power to insure the recognition of Ireland as a free and independent republic.

I stand for this government doing no more for Ireland than we have done for other small nations of the world, but I stand for this country doing no less

We are by our cowardly silence accomplices in the oppressers of Ireland

We are too busy guarding J. P. Morgan and other Wall-st interests to pay any attention to poor old Ireland They only want independence and an Irish republic.

C E LAWRENCE

A TIME FOR THINKING

Toledo, Ohio,
June 4, 1921.

Editor The Tribune:

I've read with close interest your recent editorial, "The Sink Hole of Economic Rent" I'm not an "economist" nor a (tax) doctrinaire. My views on this subject are limited to an acute interest.

As a citizen, however, I'm perhaps more interested in the character of our journalism than even in our system of taxation.

This unusual editorial arrests my attention primarily because of its obvious honesty and its attempt to spread economic knowledge, which must ultimately be depended upon to save our body politic.

It is, it seems to me, only by such means as you employ that the "worker" can learn that he himself pays the cost of "stalling," and the working taxpayer that the most unscrupulous idler will beat him in the game of "shifting" the tax.

Yours was a "provoking" editorial in that you provoke men to thot, a form of employment that seems sadly out of place in a time when sane thinking is needed.

H W. Ashley.

IMMIGRANTS ESCAPE WHILE TRANSFERRING

BOSTON, June 11—Seventy-one Italian immigrants, men and women who were among those detained at this port, escaped today when they were being transferred to Deer Island pending their release Monday.

As a result of the escapes the white star line becomes liable to fines of $200 for each person who at the same time becomes fugitive in this country illegally and therefore subject to deportation on being apprehended

Twenty other immigrants later were found hiding in coal bunkers of the Canopic.

Try a Tribune Want Ad
Cost Small—Results Large

PAIGE

The Most Beautiful Car in America

Paige Makes a Clean Sweep

BREAKS EVERY OFFICIAL STOCK CHASSIS RECORD FROM 5 TO 100 MILES AT UNIONTOWN TRACK.

—The Paige triumph is now complete.

—From 5 to 100 miles, all world's official speed records for a stock chassis were captured by the Paige "6-66" Daytona Model at the Uniontown, Pa., track May 29th, 1921.

—Following a world's stock chassis record made January 21st, when the Paige "6-66" Daytona model covered a measured mile in 35:01 seconds, the Uniontown performance caps the climax to a long series of amazing records.

—Paige, thus, has made a clean sweep and stands today the unchallenged master of power and speed—the supreme and unique example among automotive products for heroic stamina and endurance.

—When the mile record fell in January, Paige determined to make the record complete. With the officials of the A. A. A. racing board in charge, the track at Uniontown, Pa., was selected and Mulford driving a Daytona "6-66" stock chassis was off to shatter records that had remained unassailable since July 28th, 1917.

A Clean Sweep

—The first five miles were covered at a terrific pace, the electric timer recording 3 minutes, 15:48 seconds, a speed of 91.8 miles an hour.

—From there on the Paige came roaring over the official's wire with clock-like regularity that ate up the miles greedily. Twenty-five thirty- fifty minutes went by and there was no noticeable slackening of speed.

—When the Paige thundered across the tape at the end of the 100th mile the feat had been accomplished.

—In the most consistent performance ever recorded the records had fallen. The five, ten, twenty, twenty-five, fifty, seventy-five, 100-mile and One-Hour records had been beaten in every instance by a handsome margin.

—The official figures showed that Paige had covered the full century in one hour, 6 minutes and 53.26 seconds, or 89 miles, 1510 yards in 60 minutes—which is just 250 yards less than 90 miles. The former hour record was 83 miles.

—And now for a brief review of "6-66" history.

Speed—Power—Endurance

—When a Paige "6-66" stock chassis made the fastest official time of the season for the Pike's Peak climb, some idea of its amazing power and stamina was revealed under unusual circumstances.

—When on January 21st the Paige "6-66" Daytona model traveled at a rate of 102.8 miles an hour, thus setting an official world's stock chassis record for a mile, the fleetness of the "6-66" was established.

—When at 100 different points throughout the country 100 new local hill climbing records were made, the power of the Paige "6-66" became a country-wide sensation.

—Now with these new records from 5 to 100 miles, made without a stop, Paige has incontestably established its supreme powers of endurance, as well as of speed. There could be no feat that answered all questions of supremacy with greater finality.

—The lesson to the car owner is obvious. No matter what price he may be willing to pay he can find no car on the market today that offers him more than the Paige "6-66". The record is complete, and Paige stands as the undisputed leader of all American sporting cars.

In Your Own Interest—Make This Test

—We ask you to take just one demonstration in a "6-66" model and judge it from the standpoints of power, speed, acceleration, spring suspension and general motor efficiency.

—Get the facts—actual lapsed time of the tests—and make a record on the demonstration card furnished by our Dealer.

—Then take a second demonstration in any other car, at any price, and compare results.

—That is all we ask—and we make no prophecies whatever in regard to your ultimate conclusions.

—We merely want you to **know** the "6-66" in action. We want you to compare it detail for detail—performance for performance—with the finest and most expensive cars of the nation.

—Then, decide for yourself whether the "6-66" is or is not the greatest dollar for dollar value ever offered to the motoring public.

PAIGE-DETROIT MOTOR CAR CO., DETROIT, Michigan
Manufacturers of Paige Motor Cars and Motor Trucks

WARNER C. LOWE

PHONE 713.

Paige Announces Reduced Prices On All Models

On Tuesday, June 7th, the following list prices for Paige Motor Cars became effective:

6-44 MODELS

Glenbrook Five-Passenger Touring Car	$1635
Ardmore Four-Passenger Sport Model	1925
Lenox Roadster Two-Passenger	1635
Coupe Four-Passenger	2450
Sedan Five-Passenger	2570

6-66 MODELS

Lakewood Seven-Passenger Touring Car	2875
Larchmont II. Four-Passenger Sport Type	2975
Five-Passenger Coupe	3755
Seven-Passenger Sedan	3830
Limousine	4030
Daytona Sporting Roadster	3295

All prices f. o. b. Detroit, Michigan

—The new schedule of prices represents a second and final readjustment to the new level of 1921 manufacturing costs. It merely remains to state that, despite these reductions, the well-known standards of Paige quality will be rigidly maintained.

PAIGE-DETROIT MOTOR CAR CO., DETROIT, Michigan
Manufacturers of Paige Motor Cars and Motor Trucks

Warner C. Lowe

PHONE 713

QUICK LOANS
EASY PAYMENTS

On Our "Twenty Payment" Plan
Get $ 50, Pay Back $ 2 50 a Month
Get 100, Pay Back 5 00 a Month
Get 200, Pay Back 10 00 a Month
Get 300, Pay Back 15 00 a Month
With interest at legal rates

Before borrowing, consider not only the cost of borrowing, but terms of repayment.

Our plan allows you twenty mos to repay should you require that length of time or you can pay in full at any time and are charged interest only for actual time loan runs.

All business strictly confidential

We make loans on Pianos, Victrolas, etc., without removal.

We also make loans to farmers on live stock, farm implements etc.

Call and get our free booklet: "The Twenty Payment Plan," which explains everything fully.

Ohio Loan Company
Established 1910—502 Main St.—No. 14 Frew Bldg.—Phone 858—Under State Supervision

SALESMEN CONCLUDE MEET WITH ELECTION

DAYTON, June 11.—A street parade and ball this evening will conclude the 32nd annual U. C. T. grand council meeting

The election resulted as follows:

Grand council, F. E. Sidnell, Norwalk; Grand junior council, D. H. Rupert, Portmouth; grand past councilor, Oscar Fisher, Columbus; Grand Secretary, R. F. Sommerville Dayton; Grand treasury C. M. Owen, Springfield; Grand Conductor, C. A. Johnson, Cleveland, Grand page, E. W. Kite, Urbana, Grand sentinel, W. H. Huffman, Galion; Grand executive committeemen, F. B. Tiffin; E. A. Hay, Lima, and G. F. Taylor, Greenville.

ALEXANDER HOWAT MUST GO TO JAIL

TOPEKA, Kas., June 11—Alexander Howat, district president of the United Mine Workers must serve a year in jail under an opinion handed down today in Kansas supreme court.

The court affirmed the sentence of Judge Andrew Curran of the district court imposed for violating an injunction in calling a strike of coal miners in Kansas

Tribune and Ohio Farmer 1 year $5.00

ADMIRAL SIMS IS ORDERED HOME BY NAVY DEPARTMENT

WASHINGTON, June 11.—Secretary of the Navy Denby sent a cable today to Rear Admiral William Snowden Sims at London, peremptorily ordering him home as the result of the series of speeches the head of the naval war college has made in England.

The following cablegram was sent to Admiral Sims.

"Remainder of your leave revoked. You will return to the United States at once and report in person to the Secretary of the Navy.

"(Signed) Denby."

The secretary took this action without having received a reply to his cabled demand for an explanation of Admiral Sims' utterances. While the reason for today's peremptory summons home was not revealed it is believed that annoyance at Admiral Sims' slowness in replying was in the main responsible.

LONDON, June 11—"I haven't received the order as yet, and have nothing to say," said Rear Admiral William S. Sims when informed by the International News Service this evening that Secretary of the Navy Denby had cabled him peremptorily ordering him to return to the United States immediately, the balance of his leave being officially revoked.

"They know in Washington that I asked leave for a certain period and that I am leaving on the Olympic Wednesday anyway, so this does not change my plans," added the admiral.

Foolkiller Never Lacks Victims.

The old-fashioned man who sought the gas leak with a candle now has a rival in the girl who stands near an open fire while cleaning her gloves with gasoline.

Technical.

The dramatic triangle, Bobert, is caused by people not being on the square.—Boston Transcript.

Exide BATTERIES

If your battery could speak, how often would it ask you for a drink of water? That's an important point in battery care. If you've been a little careless in this, bring your battery here for examination.

Milo E. Stockum

NewspaperARCHIVE®

A Good Piano or Player Piano is a Good Investment

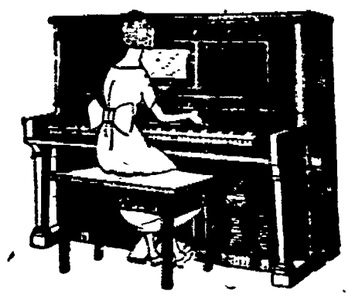

Don't get the idea that a Piano must be an expense.

—If you choose wisely it becomes a splendid investment and pays rich musical dividends.

—Such is the result if you buy the class of Pianos and Players we sell. You need music in the home, therefore don't make the mistake of buying a cheap commercial Piano.

—Our line consists of some of the finest Pianos in the world, and at reasonable prices. Investigate such instruments as—

IVERS AND POND PACKARD
LAUTER
HOBART & CABLE

—All strictly high grade built and backed by reputable manufacturers. Come in and look over our line of goods, and we can show you the finest as well as the largest line of goods in the county.

—No dissatisfied customers, and no misrepresenting in advertising. Terms if desired.

Stevenson Bros.

"Everything Musical"

Coshocton's Quality Piano Store.

IT'LL BE DEMPSEY'S POWERFUL ARMS AGAINST SUPER-LEGS OF CARPENTIER

The man-killing arms of Jack Dempsey and the powerful, lightning-like legs of Georges Carpentier.

Sport scribes who have seen Georges Carpentier in action are agreed on one thing at least. That is the French aspirant to the world's heavyweight title has the greatest pair of legs a boxer ever wore. "Super-legs" the experts are calling them. Carpentier's legs are built like those of a Greek god. With them he glides and springs about the ring with a grace and speed of a tiger. They are the main spring in his catapult form of attack. It will be a case of Carpentier's legs vs. Jack Dempsey's massive, pile-driving arms when the pair meet.

Carpentier devotes much of his training hours to keeping his legs in condition. Dempsey, on the other mitt, pays particular attention to his walloping arms. If the bout lasts long enough to be interesting the comparative styles of fighting will give the fans dope for some time to come.

MYSTIC MON., TUES., WED.

The Greatest Musical Comedy of Youth Ever Presented in Coshocton.

Attraction Extraordinary Monday, Tuesday And Wednesday JUNE 13, 14, 15	JUVENILE FOLLIES	Attraction Extraordinary Monday, Tuesday And Wednesday JUNE 13, 14, 15

20 PRETTY GIRLS——20 PRETTY GIRLS

20 Pretty Girls in a Wonderful Musical Show. Direct From a Solid Year Engagement Over the Klaw & Erlanger Circuit

Comedy—Song—Music—Dance—Youth

A Treat for the Grownups As Well As for the Children. Broadway's Biggest Stars Brought Before You by Youthful Geniuses Every Man, Women and Child Should See.

"THE JUVENILE FOLLIES OF 1921"

Special Matinee for Children at 2:30 P. M. Wednesday. Come Early and Try To Get In.

SPECIAL PRICES—Matinee—Children 20c; Adults 30c — Night — Children 25c; Adults 40c—(War Tax Included)

THERE WILL ALSO BE FEATURE PICTURES.

RUSSIA HOLDS THE KEY TO CENTRAL EUROPE; NO PEACE UNTIL THIS IS DETERMINED

Will Bolshevism Make Concessions To Hold Itself In Power? Will The Monarchy Be Restored Or Will Russia Split Into Many Smaller States?

BUDAPEST, Hungary, June 11.—It becomes more and more evident that there is no settlement possible in Central Europe while Russia remains an unknown quantity.

King Karl has departed from Hungary, but the question of the restoration of the Hapsburgs is not settled and in the few weeks since his departure the Hungarian government has resigned, reconsidered, and reigned again. Recriminations of the bitterest kind—even going so far as to lead in one case to a personal duel—have hurtled thru the Gothic arches of the most beautiful Parliament building in Europe and the royalist question has thrown together the strangest and most artificial alliances and has postponed much of the splendid work of economic reconstruction which was under way when his Majesty appeared upon the scene.

Austria appears to be no nearer a settlement of her difficulties; indeed there is a growing conviction that they are insoluble. Pan-Germanism competes half-heartedly with Danube Federation-ism, and the partition of Austria between neighboring states. In Bavaria the royalist movement is gathering its forces together. Jugo-Slavia's unity is threatened by Raditch in Croatia. In Rumania the land reform comes too late; the country-side is dissatisfied and turbulent, and in spite of its fine equipment the army is not dependable. The negotiations, so happily begun at Bruck between Czecho-Slavakia and Hungary, have split on the rock of the Hapsburg question, and the hoped for and desperately essential economic co-operation has come to nothing.

Looking at the surrounding country from Budapest one cannot find a single tendency, or movement, or policy to which one can pin one's faith for reconstruction.

There are, to be sure, certain more or less measurable movements, tendencies and policies. But the fate of every one of them depends upon what Russia is going to do.

RUSSIA MAY BE SPLIT UP

The other day I was talking with Vladimir Malama, head of the Russian committee in Budapest, which is rapidly becoming the largest center of Russian emigres in Europe. "What do you think is going to happen in Russia?" I asked.

He replied by quoting Lenine (It is remarkable that Lenine's arch enemies constantly quote him as their final authority.) "Only two things are possible for Russia—bolshevism or czarism."

Malama continued: "Of course Lenine was speaking of a united Russia—of Great Russia. There is another possibility—that Russia may split to pieces into several states; some monarchies, some republics, some communist entities."

Now the point of this article is this: That the realization of any one of these possibilities, that bolshevism might make readjustments and concessions to permit it to hold its own, that the communist regime should be followed by a monarchial reaction, that Russia should split into several states—will determine the fate of Central Europe. Should the monarchy be restored in Russia a powerful impetus would be given for the return of the Hohenzollerns and the Hapsburgs. Should Russia split into pieces the triumph would be for the "Green" international of the peasants, whose rise is the most significant single phenomena, perhaps, on the horizon. But the continuance of a more or less Red and united Russia would make any permanent restoration of Hohenzollerns and Hapsburgs impossible and would also put a check upon the accumulating power of the peasants.

To prophesy which of these courses events will take is the merest speculation. Russia remains, as always, the land of mystery. A Belfast linen merchant remarked the other day that when Russia was furnishing 90 per cent of the raw linen of the world no firm ever knew at any time what the crop had been.

LENINE MAKES CONCESSIONS

Today one can find support for any [illegible] to advance in regard to Russia. There are those who say that Lenine has held Russia thru the most critical time; that there are evidences that he is willing to make concessions to private capital and to affect other readjustments in order to make his socialist state workable in a capitalist world; that the trade agreements recently signed will help him to restore health and order in Russia. There are others, equally well informed, who say that the trade agreements will only help him to get supplies for the Red army; that he cannot restore order in Russia or health and that since he first fed the people something he will feed them victories, and will make a drive simultaneously thru Poland and Rumania at no distant date. That thus at some frontier he will suffer an overwhelming military defeat, with the simultaneous and complete collapse of bolshevism. And there are others who affirm that the disintegration of the soviet regime is already far advanced, and that at any time parts of the country are likely to break away.

Whatever forces win in Russia will win in Central Europe. Russia will settle the Hapsburg question, the land question and the labor question. In the meanwhile one can only consider how events are shaping themselves and how tendencies are crystallizing bearing in mind that when Russia moves the rest of this part of the world moves also.

Tribune Advertising Is an Investment—Not an Expense

Old papers at Tribune office.

PRICE VS. QUALITY

BY E. H. LYNDE

Lynde Clothing Company.

When a man enters a clothing store with the intention of buying a suit, there are two factors prominent in his mind—price and quality.

With some men, the two words would stand in the order in which they were just written, while with others, the order would be reversed.

With so many demands upon a man's income, price is, of necessity, an important consideration; every man is eager to be as well dressed as possible upon the sum that he feels able to spend for clothing and still keep within his means.

But there is one thing to be borne in mind—quality is remembered long after price is forgotten. One often hears the remark, "This is a fine wearing suit." But you seldom hear, "This suit did not cost much."

A suit that falls to pieces or soon loses its shape is dear at any price. If a man buys a cheap suit which looks good in the store and which he thinks "will do," he does not stop to consider that in a short time he will be in the same position, buying another suit; when if he had paid a little more the first time and not allowed an attractive price tag to overcome his scruples as to its wearing quality, he would still be wearing a shapely suit and be several dollars ahead.

Quality is economy whether applied to a suit of clothes or to an automobile. Inferiority in either will cost more in repairs and in trying to make it look presentable—more in time and money than the average man can afford to pay. Another thing: throughout the possession of either suit or auto he feels no confidence in it, nor can he feel proud of its appearance at any time.

The clothier who sells good clothing at a fair margin of profit is the man to patronize, for in dealing with him one is following the lines of true economy. And nowadays "Economy" and not "Variety" seems to be the "Spice of Life."

Know a man by his clothier!

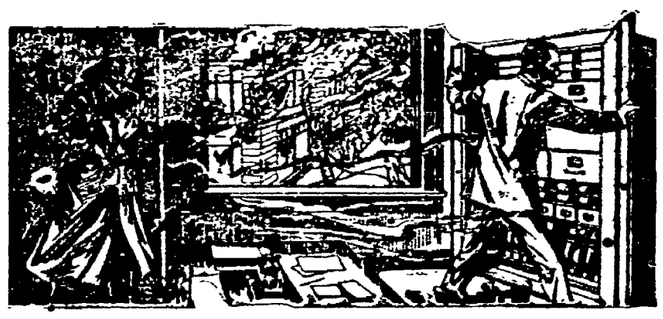

Would Your Records Be Safe If Fire Came Tonight?

Your records represent years of time, labor and money. You could not continue business without them.

Are these records adequately protected?

Fire plays no favorites. Your records should be protected in

THE SAFE-CABINET

"The World's Safest Safe"

THE SAFE-CABINET is the modern method of record filing and protection.

The interior can be arranged to meet your requirements. It can be removed or added to.

Sold on easy payments.

See the complete display.

THE SAFE-CABINET CO.
Marietta, Ohio

Fred Haskins, Representative
Hartman Bldg., Columbus, Ohio.

DAZZLING PAGEANT IS "DECEPTION"

Filled with scenes of great beauty from start to finish—views that visualize the England of King Henry VIII's time, "Deception," a magnificent Paramount picture which will be shown at the Pastime theatre for Two days beginning Wednesday, is a gorgeous historical pageant, supplemented by a love story whose appeal no modern picture audience can ignore.

Anne Boleyn, the central figure of this remarkable love drama, won a throne through her beauty, but the victim of deception, slander and treachery, she falls into an abyss, filled with terrors which only her mother love enable her to endure with fortitude.

The massive scenes unfolded in the picture amaze spectators by their massiveness and fidelity to the most minute historical detail. They constitute a dazzling pageant of rare value to the student of history as represented in the motion picture art, second to none hitherto presented to the American public. Henny Porten and Emil Jannings, famous screen artists of Europe, play the leading roles.

SURVEY SHOWS

(Continued from Page One)

bushel gave back 55 cents. Tame hay that cost $15.87 a ton when sold produced $8, while wild hay, which cost $16.31 a ton, produced only $5.

Flax that cost $2.74 a bushel returned $1.80. Rye that returned $1.25 a bushel cost $1.33.

Silage cost $7.94 a ton and brought $4.74. Fodder cost $11.95 a ton and returned $7.

The survey of labor conditions indicates that the Minnesota farmer averages 11 hours a day, week days and six hours Sundays. In the busy season he works 15 and 16 hours a day. Five holidays a year are his usual lot. The high cost of labor is assigned as the cause of the lengthening hours of farm labor.

In 1905 a similar survey in Rice County showed that farmers worked on the average of 8.9 hours a day, and 3.6 hours Sunday.

Selecting 24 farms in Cottonwood County, the investigators under Professor Pond allowed 35 cents an hour for labor, 20 cents an hour for horse labor, both actual costs; they valued seed at current prices at seeding time, twine and threshing at actual expenditures, manure at $2 a load plus cost of hauling, machinery at prices made in previous survey, and land rental at 6 per cent of the sale value of the land.

In submitting his report, Professor Pond warns that the "whole commercial and social system is dependent for its very existence upon farming." And he continues, "agriculture should be established upon a sound economic basis and the farmer should be assured of return on labor and capital."

Weekly Weather

WASHINGTON, June 11. — The weather bureau today issued the following forecast for next week:

Ohio Valley and Region of the Great Lakes—The indications for temperature above normal and generally fair weather, except that scattered thunder storms are probable.

IN PLAIN WORDS, DISTANCE LENDS ENCHANTMENT TO HOKEY—By BUD FISHER

(Copyright, 1921.)

NEWSPAPER ARCHIVE® NEWSPAPER ARCHIVE®

SPLIT THREATENS IN THE BUILDING TRADES

DENVER, June 11.—A split in the building trades threatened today when the United Brotherhood of Carpenters announced defiance of the building trades department of the A. F. of L.

W. S. Hutchison, head of the carpenters notified the convention of the department in session here that his union would continue to refuse to comply with decisions of the national board of jurisdictional awards, a peace tribunal established by building labor, the architects and contractors.

After the convention by an overwhelming vote re-affirmed its supordered all the building trades to port of the board and in a motion comply with its awards, Hutcheson threatened withdrawal of his union.

"No one union is bigger than the whole labor movement," said John H. Doulin, president of the building trades department. The carpenters refused to end their war with the sheet metal workers after the jurisdictional board rendered a decision sustaining the latter craft.

Leave It to State Legislators.

Man was some millions of years reaching his present stage of development; but Be It [illegible] may speed him up.—St. Lou[illegible] Democrat.

MONEY

Needs no Vacation. It Never Gets Weary. It is a Willing, Tireless Worker, Requiring Only a Safe Place to Work

1. We supply this requirement.
2. Using every possible precaution
3. To safeguard money left here.
4. Our appraisers are competent and our loans are therefore safe.
5. Our accounting is accurate.
6. Our officers and auditors daily supervise all transactions.
7. The Buckeye State Building & Loan Co., Rankin Bldg., 22 W. Gay St., Columbus, O.
8. Assets over $2,200,000.00.

MARINE STRIKE FAILS TO TIE UP SHIPPING

WASHINGTON, June 11 — The marine strike has proved utterly ineffectual so far as tying up American shipping is concerned, according to figures on sailings announced today by Secretary of Commerce Hoover

During the period from May 1 to June 9 there sailed from American ports 1,888 American steamers while only 170 were detained because of the strike, according to Hoover's figures

More difficulty was experienced at the ports of New Orleans and San Francisco than at others, the figures showed

Australia Rich in Forests.

Australia has hundreds of thousands of acres of virgin forests

PAINT NOW

PROTECT—BEAUTIFY

Increase the Value of Property by Painting Now.

ALL STANDARD BRANDS OF PAINTS IN STOCK

White Lead $12 Per 100 lbs.

Delivered Anywhere in City.

CARTER'S, TAHNSTOCK, DUTCH BOY, ETC. ANY BRAND YOU WISH.
WHITE LEAD, LINSEED OIL, TURPENTINE——"EVERYTHING IN PAINTS."

—We also wish to announce that we have a very good ready-mixed paint (guaranteed to cover 300 square feet 2 coats) which comes in 18 attractive shades at the remarkable low price of ..... $3.00 PER GALLON

—Investigate this paint! We'll be glad to have you call and get our prices and compare quality on anything you need in the paint line. IT WILL PAY YOU.

Stevenson's Store

Third Street, Opp. Court House. Coshocton, Ohio.

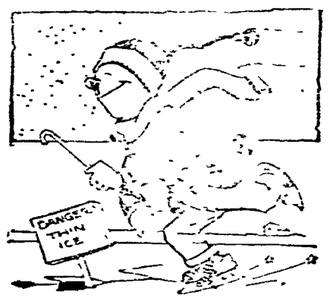

Skating on thin ice?

If all goes well, in a few years you will be in comfortable circumstances. But is it safe to count on your being more successful than 90 per cent. of the world?

Insurance will guarantee an income for your family if you die and for yourself when you are disabled and old. Send for booklet.

Connecticut General
Life Insurance Company
of Hartford

J. E. FOSTER, Agent, Phone 37.

SPLENDOR, POMP AND FINE STORY HAS "DECEPTION"

Remarkable Paramount Picture Filmed in Europe Veritable Screen Masterpiece

Distinguished by splendor of appointments, pomp majesty and a dramatic story of signal merit, "Deception" a superb Paramount picture which will be displayed at the Pastime theatre next Wednesday and Thursday is a veritable screen masterpiece said to surpass any picture production presented to the American picture loving public in many years.

Dealing with the love romance of Anne Boleyn, the second wife of King Henry VIII of England, "Deception" has a dramatic and appealing story that will strike a human chord of sympathy in every American picture audience. The mother love exhibited by this woman whose beauty won her a throne, has its direct appeal to the heart and every woman will respond to its cry. Henny Porten a famous European screen player, vests the role of Anne Boleyn with a majesty and force hitherto unwitnessed in the silent drama.

STRIKE DECLARED IN PROTEST OF MURDER OF SOCIALIST CHIEF

BERLIN, June 11.—A three days general strike was declared at Munich today as a protest aginst the assassination of Herr Gareis yesterday, the independent socialist leader.

Herr Gareis was shot dead by an unidentified assassin after he had completed a speech attacking the compulsory school instruction system recently introduced in Bavaria.

COL. JOHN L. VANCE DIES AT GALLIPOLIS

GALLIPOLIS, June 11.A lingering the death here today of Col. John L. illness due to heart trouble, caused Vance, Sr., ex-congressman, civil war veteran, newspaper publisher and prominently connected for many years with Ohio river improvement.

He was born here on July 19, 1839. Col. Vance was elected president of the Ohio valley improvement association in 1895 and was re-elected each succeeding year. He was associated with the movement which resulted in improving the Ohio river through a system of locks and dams providing six feet of water at low tide.

He was unanimously elected to life membership in the Cincinnati chamber of commerce in January, 1904.

He was an honorary member of the Wheeling board of trade and was a member of the Manhattan club, New York city.

No Trouble—It's a Pleasure.

A woman can put so much meaning into a look that one wonders why she even takes the trouble to say anything. —Boston Transcript.

Have you been getting satisfaction in Clothes? Satisfaction in wear, fit, comfort and style.

—Harris made Clothes are made to your measure and the style of your selection. Satisfaction guaranteed.

SUITS TO ORDER $40 UPWARD

HARRIS THE TAILOR

SUITS TO ORDER $40 UPWARD

DODGE BROTHERS ROADSTER

Its economy is practically expressed in its low gasoline consumption, its high tire mileage, and the infrequency of repairs.

It is further expressed in the durability of its finish, which seldom requires more than a thorough cleaning to bring back its original lustre.

It will pay you to visit and examine this car.

HALE-TRUSHEL CO.

Coshocton, Ohio.

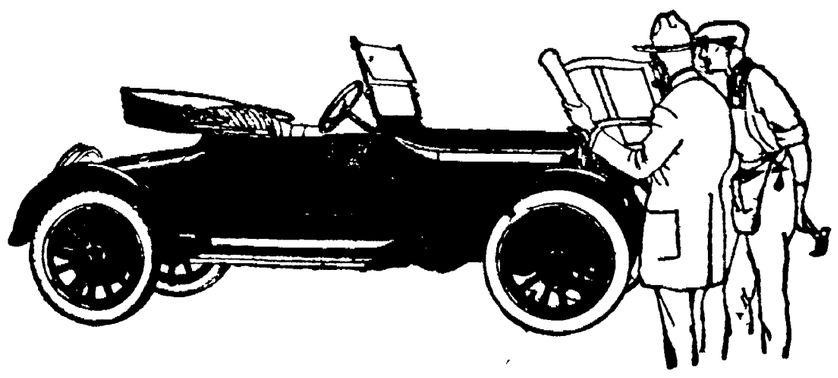

THE USED CAR EXCHANGE

We Sell Used Cars

BRING US YOUR

Buick
Chevrolet
Dodge
Ford
Overland
Maxwell

OR ANY MAKE OF USED CAR—WE SELL THEM. REMEMBER, IT COSTS YOU NOTHING UNLESS WE SELL IT.

The Used Car Exchange

Fifth Street Garage

Opp. Penney Station. Cor. Fifth and Walnut

PHONE 124.

NewspaperARCHIVE® NewspaperARCHIVE®

THE COSHOCTON TRIBUNE AND TIMES-AGE

CLASSIFIED ADVERTISING

Rates Effective Feb. 1st, 1920

CASH WITH ORDER

Minimum charge 25 cents for 25 words or less, two insertions. Additional words one cent each. The same advertisement in display type double the above.

LOST AND FOUND

LOST—$10 bill Saturday June 4th on Main-st or in store. Finder please return to Ward Grace, Coshocton Route 6; phone 1479 A. Reward.

LOST—$10 bill in down town district. Return to Harold Aronhalt, Conesville, route 2.

FEMALE HELP WANTED

MAN or woman wanted, salary $36 full time 75c an hour spare time, selling guaranteed hosiery to wearer. Experience unnecessary. Guaranteed Mills, Norristown, Pa.

MALE HELP WANTED

MAN or woman wanted, salary $36 full time, 75c an hour spare time, selling guaranteed hosiery to wearer. Experience unnecessary. International Hosiery Mills, Norristown, Pa.

WANTED—District manager to appoint sub-agents, also sell our fruit and ornamental trees, shrubbery, roses, etc. Whole or part time. Pay weekly. References requested. Fruit Growers' Nurseries, Newark, New York State.

WANTED—Adults age 25 to 70 to book orders for trees, shrubs, vines, roses; full or spare time, commission paid weekly; experience unnecessary. Western New York Nurseries, Rochester, N. Y.

WE have a proposition of interest to some well-known man in this county. An ex-county official who is well acquainted with the farmer will find this a remunerative and permanent connection. Address The Community Discount and Mortgage Co., Dover, O.

WANTED—Salesmen for 6000 mile guaranteed tires. Guaranteed salary $100 weekly with extra commissions. Cowan Tire & Rubber Co., box 784, Chicago, Ill.

MAN in or near Coshocton to sell guaranteed shrubs, roses, trees, plants. Weekly pay. Permanent. Experience unnecessary. Write now. Barry Nursery Co., Rochester, N. Y.

WANTED—District manager to appoint sub-agents; also sell our fruit and ornamental trees, shrubbery, roses, etc. Whole or part time. Pay weekly. References requested. Fruit Growers' Nurseries, Newark, New York State.

MISCELLANEOUS FOR SALE

WATER-proof kitchen aprons. $75 weekly selling our guaranteed reversible waterproof kitchen aprons. 100 per cent profit. Retails for $1.00. Sells everywhere. Agents sample free. Write Gollier Manufacturing Company, Richmond Hill, New York.

FOR SALE—One dark oak bedroom suite, one library table, one Morris chair, dining room chairs. Phone 1210-B or 793 Locust-st.

FOR SALE—Girls bicycle in good condition; also brass kettle and ring. Inquire 334 Hamilton-av; phone 812.

FOR SALE—Good things for your garden—sweet potato, egg plant, celery, peppers, cauliflower, tomatoe and cabbage plants. Frank L. Bachman, 1523 E Main-st; phone 843.

FOR SALE—Patent leather pumps and black laced shoes, and brown ribbon pumps, in splendid condition. Phone 218 B. 763 south Sixth-st.

FOR SALE—7 horse power gasoline engine and one Blizzard ensilage cutter. Both in first class condition. Inquire of Francis Cognion, Coshocton Route 2.

FOR SALE — International side delivery rig in fine condition, used 2 seasons. Inquire of H. M. Ewing, Phone 2144-ring 2.

FOR SALE—Bar fixtures and shelfing cheap; also an underground gasoline tank, 285 gallon capacity. Under ground about a year. Fred Beutenmiller & Sons.

FOR SALE—A cabinet phonograph in excellent condition. Will sell at a reasonable price. Address A.B.C. Tribune.

SHOES—Solid leather work shoes, heavy weight bluchers in black or brown, $4.50; lighter weight in elk style, black or brown $3.75, all sizes always on hand. Cantwell Shoe Co.

FOR SALE—5 room house on south Sixth-st near Brown lane. Harry C. Kinney.

ROOMS AND BOARDING

FOR RENT—Two furnished rooms for light housekeeping. Private entrance. Inquire 633 South Lawn-av.

FOR RENT—2 furnished front bedrooms. Inquire 245 west Main-st, phone 1027-B.

FOR RENT—5 rooms. Inquire 245 north Eleventh-st.

FOR RENT—3 furnished rooms in Balch bldg. on Main-st. Inquire at 614½ Main-st.

FOR RENT—Furnished rooms for sleeping and light housekeeping. Close in. 652 Walnut-st.

FOR RENT—One front furnished sleeping room; modern conveniences, close in. 330 Elm-st; phone 376.

Correspondent Answered.

The way to nail a lie, Roger, is to pin your opponent down to facts.—Boston Transcript.

AUTOMOBILES AND ACCESSORIES

WE SELL USED CARS

We have more calls for Used Cars than we have cars to sell. Why wait till later? No time like the present, to dispose of that Used Car. See us!

THE USED CAR EXCHANGE
Fifth Street Garage
Corner Fifth and Walnut Phone 124.

FOR SALE—Two used 34x4 tires. Priced for quick Sale. Inquire at Lotasmiles Tire Co.

FOR SALE—1-TON FORD TRUCK worm drive, in good condition, never been used much, will consider trade for touring car. Inquire at the Warsaw Milling Co., Warsaw, Ohio.

FIRST CLASS USED CARS—REASONABLE PRICES
COSHOCTON BUICK CO.

QUALITY TIRES—
PROMPT WORK—
PROMPT SERVICE—
Phone 475 MAXOMILE

FOR SALE—Ford roadster truck with light body. Priced to sell at $175. Inquire at C. F. Chaney garage. Phone 747.

LIVE STOCK AND PRODUCE

FOR SALE—Jersey cow. H. L. Dickerson, Plainfield-rd.

FOR SALE—Jersey male calf and Poland China pigs eligible to record. R. S. Phillips, West Lafayette, O.

FORE SALE—Registered shorthorn cow, will be fresh this month. Also 1 Shorthorn bull one year old. G. B. Arney, Fresno, O.

FOR SALE—Strawberry roan horse, 1 buggy, 2 sets harness and 1 wagon. Cheap for quick sale. Inquire of Oscar Lee on south Sixth-st opposite South Lawn cemetery.

FOR SALE

70 Duroc gilts, open and mated, from $20 to $35 each; 50 head of spring pigs $7 to $10 each; bred sows cheap all registered. These gilts and pigs are sired by Cherry King of Coshocton No. 161439 and Davis Choice No. 158753 and are out of well bred sows. They are bred to Pal's King 6th No. 167201 and Davis Choice. These hogs both possess excellent bone and are high class individuals of the Orion Cherry King line of breeding. We also have a few good registered Shorthorn cows, some with calves at side and all carrying the service of one of the greatest show bulls in Coshocton-co. He is a beautiful roan, of excellent breeding, weighs 2200 pounds and was 1st prize winner in the 2 year old class and second in sweepstakes at the 1919 Shorthorn show and sale at Columbus. This bull did not cost $5700 and we are selling his get at attractive prices. This stock may be seen at the farms of the owners. Walter J. Porteus, West Lafayette and E. O. Selby, Roscoe, O.

FOR SALE—Large Berkshire pigs 10 weeks old, at $10 and $12; also bred sows and gilts for fall farrow. Premiers Successor breeding, large & growthy. P. P. Axline, Trinway, O., R. D. 1; phone 246 Cooperdale Ex.

WANTED
50 new and used automobiles. Will pay cash. H. White Motor Co., New Lexington, O., Bell phone 96R. Citizen 95X.

LOOK — AUTO OWNERS
THE price of Maxotire have been reduced, and are in reach of all. Put one in that old casing now and it will last till fall. Service Station, Standen Hotel block.

FOR SALE—One Overland model 75 in first class running order. Cheap for cash. Also 1 Ford touring car. See W. M. Knoff & Son, 319 south Seventh-st; phone 495.

FOR YOUR TAXI SERVICE call Chaney Sales Co., day or night. Phone 747.

FOR SALE—Overland 90 touring car run 12,000 miles, third summer out, very good condition, priced to sell at $350. L. N. Staats, Conesville Road, telephone 2191 3.

FOR SALE OR RENT

FOR SALE—Lot on north Ninth-st, 40 x266 ft. Inquire D. D. Boyd, Park av. Phone.

FOR SALE—Home on north Twelfth-st, 6 rooms, bath, hardwood floors, furnace, gas, electricity, clothes shoot built in refrigerator, cement block garage and driveway. This home is priced for quick sale. Must sell this month. Inquire 5th-st garage or 137 north Twelfth-st.

GOOD 5-ROOM HOUSE
ON Orchard street between 14th and 15th-st. Sound, water, gas, garage, out building, full lot. Awful anxious to sell, ready to leave town. See us now.
McCONNELL & KARR, Agents.

WANTED TO BUY OR RENT

WANTED—To buy 10 head of shoats to feed, preferably black hogs, weight about 100 lbs. or a sow and pigs. Inquire J. E. Mossman, city, general delivery.

FARM WANTED—Want to buy farm, will buy crops, stock and equipment if price is right, or will purchase farm and wait for possession this fall. Write John W. Neidon, Coshocton, Ohio.

FARM wanted—Want small place for trucking or poultry. Will also buy crops and equipment or will purchase farm for possession this fall. State lowest cash price. Write Geo. W. Fry, Coshocton, Ohio.

OVER THE COUNTY

MOHAWK

The Ladies Aid of Mohawk served dinner Thursday at Mrs. Calvin King's sixty-seven were served. The proceeds were $12.70.

Miss Grace McMillen spent the week end with Mr. and Mrs. Raleigh McMillen.

Mr. and Mrs. Wayne Nosker and children visited last Sunday at Mr. and Mrs. Walter Given's home.

Grandma King is visiting a few days with her daughter at Warsaw.

Mrs. Lorinda Pigman is visiting with her daughter at Warsaw.

Mrs. Lorinda Pigman is visiting with her sons at New Guilford.

Mr. Mac Harper is entertaining a few of his friends at a party.

Mrs. Calvin King and Miss Bessie King called on Mrs. Milton Hoffstatter Friday evening.

Miss Margaret Given is spending a few days with her aunt, Mrs Will Given.

Miss Lucile Ralston is spending the week end with her grandma, Mrs. Herod Ralston.

Mr. and Mrs. Emmett Fry and Mr. and Mrs. Clyde Endsley called on Mrs. Milton Hoffstatter Friday.

The Ladies Aid of the Mohawk M. E church will serve ice cream and cake July 4th at the grange hall.

Mr. C. E Young spent Saturday and Sunday with his wife.

ISLETA ROUTE 1

Ruth Long of Birds Run returned home Friday after spending several days with Blanche Jones.

Hugh Jones and family spent Sundayday afternoon with relatives in Newcomerstown.

William McCune, wife and son, Loraine, visited Sunday with Harvey Fowler and family of Bacon Run.

Malachi Jones wife and son Eugene, spent Monday afternoon at the home of Hugh Jones.

David Marlatt and family spent Sunday afternoon with relatives in Plainfield.

Elizabeth Marlatt spent Tuesday at the home of William McCune.

Charles Harstine, wife and daughter, Freda, visited Sunday with relatives in Coshocton.

William McCune and wife were in Coshocton Wednesday.

Lines to Be Remembered.

Why don't you show us a statesman who can rise to the emergency and then cave in the emergency's head?—Artemus Ward.

CONTRIBUTIONS FOR FLOOD SUFFERERS IN COLORADO ARE ASKED

CONTRIBUTIONS Foundeym

In view of the appalling disaster occasioned by unprecedented floods in Pueblo, Colo., and surrounding territory, the citizens there are in desparate need of assistance. Among the first organizations to answer the call of such a worthy cause was the Salvation Army.

Thru the Salvation Army headquarters in Cleveland, the local post has been instructed to make an urgent appeal to the citizens of Coshocton for funds for the needy cause. Collections to be applied for this humanitarian purpose will be immediately sent to Salvation Army headquarters in the ill-fated districts of Colorado.

According to the Salvation Army magazine, theWar Cry, half of the Salvation Army corps in Pueblo lost their lives in the flood.

It was also stated that the town of Amity, Colo., that was almost wiped off the map during the disastrous flood was entirely formed and built up by the Salvation Army years ago in connection with the Army colonization work there.

The Salvation Army asks each citizen to donate for this worthy purpose. Donations may be sent to the local Salvation Army post in care of Capt. W. Shackelford, Box 103.

Old and New.

All that is old is not therefore necessarily excellent; all that is new is not despicable on that account alone. Let what is really meritorious be pronounced so by the candid judge after due investigation; blockheads alone are influenced by the opinion of others.—Hindu Drama.

SPECIAL NOTICES

BUY YOUR COAL NOW

Extra Quality Coal at following prices guaranteed until July 15th, and for Cash on Delivery Only:

AT MINE	Lump, per bu.	14c
	Mine Run, per bu.	12c
DELIVERED	Lump, per bu.	20c
	Mine Run, per bu.	18c

INGHAM & SALVAGE
Telephones 236 and 2137-4.

YOURS FOR SERVICE
COSHOCTON DRY CLEANING CO.
Cor. Main and Fifth——Phone 804

Phone 1089
JESSE JOHNSON
1257 East Vine Street.
Exclusive Dealer
Lightning Cant Strike Shinn Gets There First
Shinn-Flat System

YOU BREAK AND BEND
WE WELD AND MEND
THE AUTO INN GARAGE
SCHAICH ALLEY—PHONE 61

NOTICE—I want to buy good second hand furniture. Will also exchange new furniture for old at reasonable prices. Sanitary Second Hand store. Phone 279-A.

WELDING—ALL METALS
The Welding Shop, Hickory-st.

SEE BRIES FOR PLUMBING
115 North 5th Street
Phone 119.

WANTED—Everyone to know we roast coffee daily; try a pound and see the difference; we also roast Jumbo Peanuts every day. Coshocton Grocery.

NOTICE—I will not be responsible for any debts contracted for by my wife Gladys Middleton. H. W Middleton.

Grange

OAK GROVE

Getting a Sunday dinner without much Sunday labor," will be the topic of an interesting instruction to be given by Mrs. Francis McGuire and Mrs. B. O. Stingle, at the meeting of the Oak Grove grange, to be held Wednesday evening, June 15.

Roll call will be answered by a quotation on Summer.

Song, grange.

"Fifteen minutes of fun," provided by H. L. Miller, Raymond Bechtol and Jess Leavengood.

"Why does it take the price of a beef hide to buy a child a pair of shoes," Raymond Caton.

"Getting a Sunday dinner without much Sunday labor," Mrs. Francis McGuire and Mrs. B. O. Stingle.

Reading, Mrs. Raymond Bechtol.

Closing song, grange.

After the regular program, a representative from a phonograph sales company from Coshocton, will furnish a complete musical on one of the company's machines.

MILL CREEK

Oscar Guthrie will discuss the question of "Why does it take the price of two beef hides to buy a pair of school shoes for a boy or girl?" at the meeting of the Mill Creek Valley grange, which will be held Wednesday evening, June 15.

The program which has been arranged for the meeting is as follows:

Song, grange.

Recitation, Jessie Bechtol.

"Why does it take the price of two beef hides to buy a pair of school shoes for a boy or girl?", Oscar Guthrie.

Recitation, Doris Parkhill.

"Home and household conveniences that most of the farmers of this community could afford," Lester Lower.

"Select your own subject," Mrs. D. I. Martin, Jesse Guthrie, and B .F. Bechtol.

"Which is worth most to the average farmer, an automobile, atractor, or a truck?" F. E Scheetz.

Roll Call—Mother Goose rhymes.

Song, grange.

After the grange program, new candidates for membership in the grange will be given the customary initiation.

Considered Holy Spot.

The biggest bathing parade in the world takes place at Allahabad, India, according to a writer in the London Daily Mail. Here in Allahabad nearly a million people have bathed, he says. And it is not even as if some coolling sea waves attract this multitude. The nearest sea is nearly a thousand miles away to the east. Allahabad's attraction is due to the fact that here the two holy rivers of India meet. This is the sacred spot where Mother Ganges meets her chief tributary, the holy Jumna.

Smart Dog.

Speaking of dogs, the writer also owned a wonderfully intelligent dog, a retriever from land and water. The special occurrence worthy of mention was the dog's effort to retrieve a half dollar thrown into a stream. After several vain attempts to recover the coin, the best the dog could do was to bring out half a dozen catfish and 15 cents in change.—Philadelphia Public Ledger.

WANTED—MISCELLANEOUS

NOTICE—Hauling wanted, all kinds, local and long distance. L. E. Richcreek, phone 1025 or 225 Cambridge-st. Reasonable rates.

HEMSTITCHING and Picoting attachments. Works on all sewing machines. Price $2.50. Cash with order. DeVol Novelty Co., 119 Sixth-st, N. W., Canton, O

WANTED—Washings and ironings to do and also shoe repairing at 144 north Second-st; will call and deliver washings.

PERSONALS

IF you wish a healthy, wealthy pretty wife, write Lillian Sproul, Station H, Cleveland, Ohio, enclosing stamped envelope.

ASTROLOGY—Stars tell life's story. Send birthdate and dime for a trial reading. Eddy, Westport St., 33-27, Kansas City, Missouri.

RETIRED ranchman, 50, worth $70,000, wants wife. Y-Box 35, League, Toledo, Ohio.

WEALTHY widow, 25, wants to marry. H-Box 432, League, Columbus, Ohio.

WIDOW, worth $80,000 would marry honorable poor man. Address Alice, box 3099, Jacksonville, Florida.

PRETTY maiden, 19, wealthy but lonely, will marry. Box 55, Oxford, Florida.

LADY, 39, wealthy, wants husband. B-Box 1134, League, Detroit, Mich.

MARRY—For speedy marriage, absolutely the best, largest in the country; established 15 years; thousands wealthy members, both sexes, wishing early marriage; confidential descriptions free. The Old Reliable Club, Mrs. Wrubel, Box 26, Oakland, Calif.

GET MARRIED—Best matrimonial paper published. Free for stamp. Correspondent, Toledo, Ohio.

YOUR FUTURE FORETOLD; send dime, birthdate for truthful, reliable convincing trial reading. Hazel Hause, Box 215, Los Angeles, Cal.

NOTICE—A large collection of pictures and descriptions of beautiful ladies sent free to any one upon request. Address Prof. Ward, B 528, Valley, Nebr.

MARRY—If you mean business send for my plan. (Stamp appreciated.) Wm. Franklin, 464 Va. SW-F, Washington, D. C.

MARKETS
By Wire

CHICAGO GRAIN CLOSE

CHICAGO, June 11.—Wheat closed 3¼ to 6⅛c up; corn 1⅞ to 2c up; oats ⅞ to 1c up; provisions about unchanged.

Wheat July 139¼@½; Sept 124 to 123¾.

Oats July 38¼; Sept 39¾ to ⅝.

Pork July 1760.

Lard July 987; Sept 1020.

Ribs July 1012; Sept 1040.

TOELDO GRAIN CLOSE

TOLEDO, June 11—Cash close.

Clover cash 1375, Oct 1160b.

Alsike Aug 1200; Oct 1150.

Timothy 1913, 395; 1919, 310; 1920 cash 315.

Wheat cash 157; July 142; Sept 128.

Corn cash 64@65.

Oats 42@43

Rye cash 145.

Barley 70.

Yesterday's Results

NATIONAL—
Chicago 4; Boston 3.
Cincinnati 10; Brooklyn 0.
Pittsburg 10; Philadelphia 3.
St Louis 8; New York 2.

AMERICAN—
New York 7; Detroit 6.
Cleveland 7; Washington 3.
St Louis 5; Philadelphia 3.
Boston 4; Chicago 2.

ASSOCIATION—
Kansas City 14; Columbus 9.
St Paul 1, Indianapolis 0, rain, 5 innings.
Toledo 9; Milwaukee 8.
Minneapolis 5; Louisville 4 (14 in)

Love and Machinery.

The man who does not love his farm machinery never ought to have any. He ought to be compelled to do his plowing with a crooked stick and brush his grain with the top of a tree, because he will let his tools rot and rust out in the fence corner and laugh at you when you tell him there is a better way. Love takes care of the plows and binders and the threshing machines. Nothing else will. —Farm Life.

Care of Phone.

Once every so often give the telephone a thorough washing in alcohol. Take off the mouthpiece and pour alcohol through the little holes into a saucer. Wash the receiver with a cloth wet with alcohol Do not wipe the parts dry, but let the alcohol evaporate. Alcohol is one of the most effective antiseptics known.

Tribune and Pittsburgh Stockman 1 year $5.25.

FUTURE OF BRITISH

(Continued from Page One)

to go to smash at the first blow.

A great world drama is to be played out in this conference. Its conclusions, or lack of conclusions, will have a potent effect on the affairs of all mankind.

Might Seek American Leadership

America will have a strong interest in the proceedings. If the "Mother Country" fails to satisfy its children, they are likely to turn to the leadership of their "Big Brother" republic, follow its example and ask its aid in carrying out fully independent nations.

"The task of formally reshaping imperial ties to suit both the robust nationalism of the Dominions and their wish to remain in one community will be a delicate one." So said the Prince of Wales to Anzacs recently. How delicate will be readily seen if we take a glance over the controversial matters which will have to be threshed out in the Imperial Conference. Here are some of the most troublesome ones:

1. British interests call for the renewal of the Anglo-Japanese treaty of alliance. It is necessary to counterbalance Russian enmity in Asiatic affairs and to keep the friendship of the Japanese lest they stir up trouble in India. On the other hand, Australia and Canada are opposed to the upbuilding of Japanese power with British aid for fear Japan will insist on racial equality.

2. Britain wants the Dominions to shoulder their share of the burden of keeping up the British navy, but insists that in time of war the fleet shall be under the King's command. The Dominions are willing to build their own warships, but are not inclined to let London alone decide when and how these forces shall be used.

3. Britain wants to form some sort of central executive for the Empire, which shall have the right to make decisions for all, and which, of course, would be dominated by the "Mother Country." The chief Dominions insist that only a consultative body shall be set up and that their Parliaments shall have the right to accept or reject any of its decisions.

4. The Dominions demand absolute control over their home affairs, the right to have their own diplomats in certain capitals—such as Washington—to name their own viceroys and thus abolish the British veto over their legislation; and to have their own courts pass finally on matters of law, without appeal to the Privy Council at London.

Would Avoid European Conflicts

5. The Dominions demand a voice in the conduct of the foreign relations of the Empire and the right to decline to go to war in the pursuit of purely British interests or to settle purely European quarrels.

6. The British think some means should be found to have the Dominions, with their vast natural resources share the great burden of debt which is now crushing the "Mother Country". So far they have refused to accept any such responsibility, holding that they made sufficient sacrifices in the war without gaining anything. Indeed they have urged that they are entitled to a goodly share of the benefits of the peace settlements, in which Britain gained so much.

As the Manchester Guardian remarked recently: "Whatever be the domestic party label of the spokesman (for one of the Dominions)—be he a Smuts, a Hughes or a Meighen—he speaks now always for his country first and for the Empire, as such, only second. "In fact, much of the sentiment which bound the Dominions to Britain was wiped out by certain happenings in the war and the peace settlements. The Dominions, however, are willing to remain in the Empire largely because of the protection afforded by the fleet and largely because of its rich heritage which might fall to not too disobedient children.

But they insist that they shall remain on their own terms. They insist that they have grown up and they shall have just as much say in the affairs of the Empire as the London statesmen; and if their voices are not heeded they shall not be bound by any decision contrary to their own "national" interests. That same spirit of nationalism wrecked the League of Nations plan. It is now a question whether the British Imperial structure can withstand it.

The Claim to Nationhood.

As warrant for regarding themselves as full fledged nations the Dominion point to their unconditional membership in the League of Nations and their separate signatures to the Versailles and other treaties. Since they are entitled to speak for themselves in the meetings of the league they cannot see why they should not speak for themselves elsewhere when necessary.

It will be remembered that at the meeting of the League in Geneva last year the Dominions more than once opposed the British delegation. Mr Rowell, from Canada, told his colleagues, "The statesmen of the Mother Country have no voice in the affairs of Canada," and on the floor of the Assembly described Canada as a "Pacific power."

British Imperialists took great comfort in the results of the election in South Africa in the winter because the forces which wanted immediate secession from the Empire were defeated by Gen. Smuts. Yet this premier, on the eve of his departure for the conference took occasion to say that South Africa is "an independent state" and that "what America achieved in seven years of bloody war was achieved peacefully by the League of Nations for South Africa." Premier Hughes of Australia and Premier Meighen of Canada have not hesitated to employ language practically of the same import. In fact the Premiers of the three chief Dominions have been in close touch in preparing their program and on all essential points regarding their freedom will stick together.

Dilemma for the Imperialists

These things—and others—bring the British imperialists vis-a-vis with a dangerous dilemma, of which these are the horns:

Shall they admit the national status of the Dominions, give them a full voice in Imperial affairs and so weaken the power of the throne and the London government?

Shall they insist that the throne still has certain veto power in Dominion affairs and final decision in matters affecting the Empire, foreign relations and defenses and so bring differences with these peoples to a head?

Either course may spell disaster. One of the chief reasons why Britain has been able to build up the greatest Empire of history lies in the power given to its Foreign Office to act quickly, decisively and secretly, ignoring Parliament if necessary. Since the war Parliament has been told more than once—at times rather bluntly to keep its hands off delicate negotiations

Imagine how inefficient British diplomacy would be if the Dominions had to be consulted on every big question of policy and they in turn had to take Parliamentary action. We have seen how little the Supreme Council of the Allies has been able to accomplish in tackling various troubles, even when the Premiers have acted with absolute authority. For Britain to assent to such a system as is proposed would mean that the hands of her diplomats would be tied in a mass of red tape.

If a real war crisis should arise, how can Britain afford to take time to consult her Dominions? Or let one or more of them put a veto on hostilities to protect what she might consider her safety.

On the other hand, dare Britain, at this critical moment, when she is faced with manifold troubles at home and abroad, afford to say to her Dominions that they shall not have the things they demand; and have them reply that in such case they will assume absolute liberty to decide whether and when they shall come to the defense of the Empire? Remembering that the "Colonial" troops were the ones that more than once saved the British army in time of peril and that they were the "spear heads" in all great attacks, the extremist British imperialist will pause before taking such a risk.

Subtle Churchill in Command

In this grave time, the British government has put its reliance in the subtle Winston Churchill, who has been made Secretary for the Colonies for this event. Lord Milner held this post up to the winter, but his Liberal views did not fit in with those of the Imperial party, especially when he told the House of Lords, in speaking of the relations of the Dominions to Britain: "The Government frankly accepts that we are partner nations of equal status."

Churchill is a much better man for the task if the Empire is to be kept together. On more than one occasion during and since the war he has proved his ability to ride two horses of very opposite color. It was he who egged on the Poles last summer to attack the Bolsheviki—supplying them with ammunition and other things—while on the surface the London government was discouraging all hostility. In the matter of the Dominions he has made speeches apparently conceding their point of view, while at the same time he has been working steadily to solidify the Empire.

He holds that there should be "common consultation among the members of the British Empire," but the title deeds of the Empire are in these islands."

His scheme is the establishment of an Imperial Cabinet, in which the Dominions would have members constantly sitting. This body would be empowered to take decisions on all matters of common interest. Since the British would have the dominant voice in the organization it can be seen easily that it would be within their power to use it to draw the "independent nations" back into the fold by establishing principles which would bind them to certain courses of action. Also in matters of foreign relations and defense it would give Britain the same decisive power she now has

Mr. Churchill has already attempted to establish this cabinet by officially declaring that the coming conference would be just such a body. But the Dominion Premiers have declined to admit the British Government can decide such a matter without first talking to them—which gives them first blood, so to speak.

Want No Central Executive

One after another the Dominions have let it be known that they will not a sent to a central executive. Their views are expressed by Premier Meighen of Canada, who puts it thus: "The task of those who confer could not be considered as being primarily or fundamentally concerned with the erection of new mechanisms of government. It suggests at once the idea of centralization, a conception which, if it can be said ever to have been seriously considered, is now generally recognized to be outside the realm of practical things, and which indeed, is directly contrary to the principle on which our commonwealth has based its prosperity and even its existence."

Such language smacks more of the American Declaration of Independence than it does of loyalty to the British throne Will Britain swallow it? If she does where will the Empire be?

Tribune Advertising Is an Investment—Not an Expense

CHICHESTER S PILLS
THE DIAMOND BRAND.
Ladies! Ask your Druggist for Chi-ches-ter's Diamond Brand Pills in Red and Gold metallic boxes, sealed with Blue Ribbon. Take no other. Buy of your Druggist. Ask for CHI-CHES-TER S DIAMOND BRAND PILLS, for 25 years known as Best, Safest, Always Reliable
SOLD BY DRUGGISTS EVERYWHERE

NEWSPAPER ARCHIVE®

Viola Dana

PASTIME Tomorrow

VIOLA DANA And JACKIE SAUNDERS In "PUPPETS OF FATE"

Love, primitive and simple. She knew no other kind.

Also Pastime's Exclusive News Reel.

PASTIME Wed., Thur.

See what she did to win a throne!

The real life-story of Anne Boleyn. The girl who played with the love of mighty King Henry VIII.

She won the crown of his queen, tore the mask from his intrigues, split his empire, then went the way of the other wives of the world's worst husband.

Adolph Zuker presents

"Deception"

A ROMANCE OF LOVES BEHIND A THRONE

BIG SPECIAL ORCHESTRA

SPECIAL MUSIC EVERY NIGHT

UTAHNA Theatre

MONDAY AND TUESDAY

VIVIAN MARTIN In "HIS OFFICIAL FIANCEE"

One of Vivian Martin's most delightfully appealing pictures. A splendid cast, too.

Also ELMO LINCOLN In "THE FLAMING DISK"

LADIES And CHILDREN ..... 10c GENTS, ONLY 25c

SPECIAL NOTICE CHILDREN! This Coupon And 10c Will Admit One Child Wednesday From 1:00 P. M. to 3:30 P. M.

FREE ICE CREAM CONE WILL BE GIVEN AWAY TO EACH CHILD.

Batted Ball Hits Woman In Eye

Mrs. Daniel Leavengood, Fresno, while watching a baseball game between Fresno and Newcomerstown at Fresno Saturday afternoon was accidentally hit in one of her eyes by a baseball and received a deep cut in her eye-ball. Mrs. Leavengood had her eye-glasses on at the time of the accident.

Dr. Wilmer Hammond of Wa[illegible] Lafayette was called and dressed the injury.

It is believed by Dr. Hammond that particles of glass had penetrated the eyeball, but it was the doctor's opinion that the injury would not affect her sight.

The Newcomerstown Colored Clowns team won the game, 12 to 9.

BANK STATEMENT

NEW YORK, June 11. — Bank statement. Average:

[illegible] $58,048,000.
Loans [illegible] $12,718,000.
Investments, [illegible] $34,555,000.
Specie, [illegible] $1,359,000.
Cash [illegible]
Reserve dep. $61,238,000.
Net demand dep. [illegible] $12,255,000.
Time dep. [illegible] $417,000.
Reserve [illegible] $20,191,530.

CITY MARKET

REMEMBER, WE SELL IT FOR LESS

YELLOW FRONT
Cor. 6th and Main Sts.

Blissfield Swamps Bloomfield Ball Team

Blissfield trimmed her neighbor, Bloomfield in baseball at Blissfield Saturday afternoon by the score of 27 to 1 in a one-sided baseball match.

The Killbuck Boy Scouts turned on the Blissfield scouts and defeated them at Blissfield in the second game Saturday by the score of 7 to 4. The Scouts' game was more interesting than the Blissfield-Bloomfield game.

Birth Notes

The boy born to Mr. and Mrs. Angelo Tiner, Warwick mines last Monday, had not been named Saturday.

The son born to Mr. and Mrs. Harry Roadrick, Fair-st, Monday had not been named Saturday.

President Harding Meets Miss Holt And Blind Girls from Lighthouse

The famous "Harding smile," which has endeared many of our citizens to the nation's President, was tender and his voice shook with emotion, as Warren G. Harding, President of the United States, welcomed two blind orphan girls brought to the White House by Miss Winifred Holt, world-wide friend of the blind, and known in many lands as "The Lady of the Lighthouse."

Miss Holt visited the White House with the two blind girls to tell the story of the Lighthouse movement in America, France and Italy, and to ask the President's cooperation in the $2,000,000 campaign of the Committee for Lighthouses for the Blind. President Harding consented to serve as Honorary Chairman of the Committee and accepted Miss Holt's invitation to visit the New York Lighthouse with Mrs. Harding four days later, and to sit in the "Presidential chair." This chair was made by a blind cabinet-maker of New York, for the use of President Taft, at the first exhibition of work made by the blind, in 1911, and was occupied by him on two subsequent occasions.

The two blind girls—Veronica E. Mazicka and Jennie Williams—brought gifts for President and Mrs. Harding which they had made in the Lighthouse weaving and sewing rooms. Although totally blind, these girls support themselves by their labor at the machine and loom. They have a clear mental picture of President Harding. They have caressed, with their fingers, the features of a small sculptured bust of the President; they have felt the warm, firm clasp of his hand; and they have stored in their hearts the memory of his voice as he said: "If there is anything I can do to set aglow a flame in a soul that is denied the light, God helping me, I mean to do it."

Serving under the Honorary Chairmanship of President Harding are the following officers: Chairman, Franklin D. Roosevelt, former Assistant Secretary of the Navy; Honorary Treasurer, Andrew W. Mellon, Secretary of the Treasury; Treasurer, Lewis L. Clarke, President of the American Exchange National Bank. Contributions may be sent to Lewis L. Clarke, Treasurer, Committee for Lighthouses for the Blind, 111 East Fifty-ninth Street, New York City.

MRS. KABER AND HER DAUGHTER PLEAD NOT GUILTY; TRIAL SOON

CLEVELAND, June 11.—Pleas of "not guilty" were entered by Mrs. Eva Catherine Kaber and her daughter Miss Marian McArdle, when arraigned before Judge Maurice Bernon in common pleas court here this morning for the murder of Mrs. Kaber's husband, Daniel F. Kaber, the wealthy Lakewood publisher.

Judge Bernon set down the cases for trial on June 28.

Emerging from an hour and a half conference with Mrs. Kaber, her daughter Marian McArdle and her mother, Mrs. Brickel, Attorney Francis Poulson announced that he did not believe the case would come to trial before next fall. He explained the law requires a lapse of thirty days which would necessarily extend the date beyond the normal end of the spring term of court.

Mr. Poulson said that he intended to ask bond for Marian. Prosecutor Stanton has indicated that he is willing for Marian to be admitted to bond.

At noon the prosecutor declared that the state would do everything possible to force the case to trial in this term of court, which will end about July 1.

The tentative trial date was set for June 28, by Judge Maurice Bernon this morning.

Mr. Poulson has appeared as counsel for all three of the defendants. At noon today, he said that he plans to represent all of them when the case comes to trial, unless the cases conflict. In this case, it is likely he will drop Mrs. Brickel's defense.

America's Gift to the World.

The cocoa bean is one of America's gifts to the world. The world's consumption of chocolate is increasing constantly, and the plantations of tropical America are being enlarged to supply the demand. The tree was cultivated in Mexico and Peru centuries before the arrival of Columbus. Chocolate was first made in the United States in 1765, and has been used constantly ever since, with the demand constantly increasing.

ACCEPTS POSITION

Miss Mary Martter, 114 Walnut-st, has accepted the position in the Dinty Moore news stand, made vacant by the resignation of Miss Edna Sprague, which became effective Saturday. Miss Martter entered upon her new duties Saturday.

NOTICE

There will be a meeting of the County Mine Local No. 2042 on Monday evening, June 13th, 1921 at the Trades ad Labor Hall. Business of importance. Election of officers. There will be a banquet after the meeting. Every member expected to be present.

GEO. BIGRIGG, Pres.

EX-PRESIDENT IS NEW ENVOY TO U. S.

Gen. Emiliano Chamorro.

Gen. Emiliano Chamorro, former president of Nicaragua, will take up his duties at Washington in July. He is the new minister to succeed Senor Dr. Don Alejandro Cesar, who goes to Paris.

THE CHILL OF POVERTY

By George Bernard Shaw

Child poverty is the only sort of poverty that matters. The adult who has been poor as a child will never get the chill of poverty out of his bones but he will die and make room for a better nourished generation.

There are no doubt property owners in America who tell Judge Henry Neil that it is confiscation to tax one man's property to pay for the education of another man's children. We have scoundrels of that sort in England, too.

Some day they will perhaps, have the opportunity of saying it to a higher judge than Judge Neil. We will send them to the place he reserves for those who have learned to say "Our Father," but have not learned to say "Our Children."

The one without the other is a blasphemy. Also it is unbusinesslike folly. Neglected children cost more than well-nourished ones to everybody except their immediate parents.

The principal business of a policeman at present is to prevent hungry children from obtaining food. The proper primary business of a policeman is to seize every hungry child and feed it, to collar every ragged child and clothe it, to hand every illiterate child over to those who will teach it how to read and write.

If America cannot see this, there is no future for America. And it is because she has been slow to see this that so much of her past is shameful and so much of her present miserable.

It's about time for an investigation on the fitness of New York City for self-government. About 30 hold-ups a day.

WONDER PICTURE IS "DECEPTION"

Vast Quantities of Materials Used in Making It.

Immense quantities of building materials were employed in the construction of the massive sets that distinguish "Deception," the wonderful Paramount picture which will be shown at the Pastime Theatre next Wednesday. Henny Porten and Emil Jannings, famous European film artists, have the leading roles. Here are some of the big facts regarding the picture:

Seven months were spent, and four hundred stucco workers, two hundred carpenters and an army of assistant workmen employed, in its construction.

Two thousand five hundred cubic metres of lumber; twelve thousand square metres of canvas, fourteen thousand sacks of plaster, twenty thousands square yards of sand, eighty-four thousand roofing tiles, one hundred and twenty-five thousand walling and twelve thousand three hundred and eighty pieces of sculpture were used in the construction of the massive sets!

"Deception" is one of the finest productions ever released by Paramount.

HARDING SAYS SAVING IS MATTER OF HABIT

Asks Public to Put Money In Safe Investments.

Columbus, O. —(Special.)— President Harding recently was asked by the officials of the Savings Division of the United Staets Treasury Department here for an expression on saving. The president replied as follows:

"You have asked me for an expression regarding the subject of saving money.

"I have for many years been pretty well convinced that saving money is largely a matter of habit, and people who make a good beginning at it presently discover that it is by no means impossible and it is altogether a good thing to do. Just at this juncture in the world's and our country's affairs it is certainly one of the most useful contributions that people could possibly make to putting the world right. I do not believe there is any other way to straighten out the tangle of financial and economic concerns into which the world has been precipitated by the war, except to produce a good deal more than we consume, which means, to save, and by our savings to re-establish the world's stores of working capital.

"I have no more earnest hope than that the public may take this lesson to heart and learn to save as, in view of our great national good fortune, they could be able to do."

If "Hoppers" Mobilized.

There are not enough birds, experts say, to clean up a full-strength invasion of grasshoppers such as the western farmers have come to dread, according to the American Forestry Magazine, but the birds assist materially in the efforts by man to control the pest. Of twenty-seven species of birds examined, twenty-five were grasshopper eaters. In nineteen of the species all of the individuals collected had given grasshoppers place on their menu. The birds having the best records are the lark, sparrows, meadow larks, Franklin gulls, Arkansas kingbird, crow, blackbird and the common kingbird.

Poetic Preciseness.

From a Literary Article—"The true poet will avoid such rhymes as 'spot' and 'yacht,' which, though perfect to the ear, are cacophonous to the ear." And also, we suppose, such combinations as 'dough' and 'cough,' which, though perfect to the eye, are unsightly to the ear.—Boston Transcript.

Where Duelists Are Barred.

A curious old form of oath, which bars those who have fought duels from holding office in the county or state, is still administered in Texas. The man elected has to swear he has never had any part in a duel.

IF YOUR BATHROOM'S ALL THAT IT SHOULD BE YOU CAN SPEND YOUR SUMMERTIME IN GLEE

IF you want to make sure that your summer time will be passed in comfort hang a sign labeled "Seashore" on your bathroom door and supply this resort with the proper fixtures. Then scatter some rock salt in the tub and take a dip in the briny.

Phone 897 Prompt Service
E. S. SIMCOX, The Plumber
636 E. Walnut-st, Coshocton O.

Enormous Reductions On

All Silk Dresses

at the Ransom store just now, have brought happiness to scores of buyers the past few days. Particularly attractive are the high grade models at

$19.75 AND $25.00

which formerly sold from $35 to $59.50. Come tomorrow and make your selection while the style and size range is still complete.

HAIR BOW RIBBONS, 39c

Good ribbons to sell at 39c have been hard to get, so we are indeed fortunate in having these. Crisp, "stay-up" grades, in navy, black, rose, copen, sapphire, brown, cardinal and the very scarce white patterns are all shown in plain, satin stripes and corded edges. Just the right width and prced at only 39c.

Ransom's

Coshocton's Busiest, Best Store

ANOTHER WAGE CUT IN STEEL INDUSTRY

NEW YORK, June 11—The current issue of the "Iron Age" in its weekly review of conditions in the industry predicting that a reduction in the wages of steel workers will probably be announced within the next ninety days. This is the first hint from the steel interests themselves that they intend to meet the call for mare dividends by taking the money from the workers.

Meantime wage conferences are being held in Atlantic City between the Western Bar Iron Association and the Amalgamated Association of Iron Steel and Tin Workers in preparation for a new contract to supplant the existing one, which expires on June 30. These conferences are expected to have determined the wage scale in the sheet and tin plate divisions also. The manufacturers are demanding wage cuts, while the men have asked for the six-hour day in sheet and tin mills.

Leaves Hospital

Samuel Taylor, Hickory-st, who has been confined to the City hospital for the past eight weeks, following injuries he received when he fell from the rear end of a passing passenger train near the Walnut-st crossing some time ago was dismissed Saturday.

NOTICE

All members of the Coshocton Racing Association are requested to meet at the Barnes Hotel, Tuesday evening at 7:30 P. M. Committee from the I. O. O. F. lodge is also requested to be present.

Want Communist State

BERLIN, June 11.—An emmissary of the Moscow Soviet government has made overtures to Adelbert Korfanty for the creation of a communist state in Upper Silesia, if the Polish insurgents are repudiated by both Warsaw and Paris, it is reported here tonight.

Wins Golf Honors

GLEN EAGLES, SCOTLAND, June 11. — Abe Mitchell today won the professional golf tournament here defeating Joe Kirkwood, Australian champion 7 up and 6 to go in the final round.

CARD OF THANKS

We sincerely thank the friends and neighbors for their sympathy and tender kindnesses during our sad bereavement in the death of wife and mother. We also thank the donors of cars and beautiful floral offerings; also the Royal Neighbors Lodge and Reverend Speer and Bar for their comforting words.

James R. Park and Sons.

Something Doing Every Minute

THE FAIR GROUNDS, July 4-5-6

FREE! FREE!! FREE!!!

SUPREME ICE CREAM is made in 13 flavors—Dolly Dimple, Peach Custard, Cherry Blossom, Hokey Pokey, Fuit Salad, Chop Suey, Yum Yum, Caramala, Chocolate, Strawberry, Vanilla, Pineapple and Orange. All pure Crushed Fruits. You have tried the rest, now try the best.

FREE ICE CREAM COUPON!
Cut It Out!
This Coupon and 35 cents, presented to any of the dealers named in this ad, will be accepted as payment for One Quart of SUPREME ICE CREAM. Coupon will be redeemed by SUPREME ICE CREAM CO. for all dealers.
(This Coupon not good after Monday, June 13, 1921)

THESE DEALERS WILL SERVE YOU—

George Leonard	George Lowe	John Kinney
Dan Harris	Rodgers Brothers	Philip Brown
Brunswick Pool Room		Bud Austin
W. J. Walker	L. H. Longstreth	Cutshall & Todd
Stillinger & Son	William Green	Theodore Miller

Look For The Supreme Ice Cream Sign!

SUPREME ICE CREAM CO.
PHONE 1013. 628 WALNUT STREET.
Our Trucks at Your Service Day or Night.

NEWSPAPERARCHIVE®